

UNITED STATES

DEPARTMENT OF THE INTERIOR

NATIONAL PARK SERVICE

UNIFORMS

This volume superseded
by Vol. I, Part 160
1956

VOLUME 19

NATIONAL PARK SERVICE ADMINISTRATIVE MANUAL

1947

United States Department of the Interior
J. A. Krug, Secretary

National Park Service
Newton B. Drury, Director

UNIFORMS

VOLUME 19

NATIONAL PARK SERVICE ADMINISTRATIVE MANUAL

Naturalist

UNITED STATES
DEPARTMENT OF THE INTERIOR
NATIONAL PARK SERVICE
WASHINGTON 25, D. C.

April 25, 1956

NATIONAL PARK SERVICE ADMINISTRATIVE MANUAL

VOLUME 19 - UNIFORMS - AMENDMENT NO. 13

Memorandum

The following amended page of the National Park Service Administrative Manual is attached for insertion in your copy of that Manual.

<u>Chapter</u>	<u>Section</u>	<u>New Page</u>	<u>Destroy This Superseded Page</u>
1	2	2	2

The new page lists the specifications for the women's uniform which will be mandatory in making replacements or purchasing new uniforms.

After inserting the new page and destroying the superseded page in your copy of Volume 19, this transmittal memorandum may be filed.

Henry A. Tolson
Assistant Director

Attachment

Naturalist

SUPERINTENDENT
GRAND CANYON NATIONAL PARK
GRAND CANYON, ARIZONA

PAH-12

UNITED STATES
DEPARTMENT OF THE INTERIOR
NATIONAL PARK SERVICE
WASHINGTON 25, D. C.

February 13, 1956

NATIONAL PARK SERVICE ADMINISTRATIVE MANUAL

VOLUME 19 - UNIFORMS - AMENDMENT NO. 12

Memorandum

The following amended pages of the National Park Service Administrative Manual are attached for insertion in your copy of Volume 19 of that Manual.

<u>Chapter</u>	<u>Section</u>	<u>New Pages</u>	<u>Destroy These Superseded Pages</u>
1	2	2, 4 and 5	2
2	5	1	1
6	2	1, 1a and 2	1

The first paragraph of page 2, section 2, Chapter 1 is amended to reflect changes in the Act relating to uniform allowances made to personnel required to wear uniforms in the performance of their official duties, while new pages 4 and 5 in Chapter 1 contain a description and illustration of the uniform for registered nurses.

Chapter 2, section 5, is amended by insertion of references to the possible use of shirts with removable collar stays, and to the use of a tie clasp; Chapter 6 is amended to describe a change in the wearing of the NPS collar ornament, and a description of the new type service stars.

Service stars may be obtained by writing to the Washington Office; DI-1 requisitions are not required.

After inserting the new pages and destroying the superseded pages, this transmittal memorandum may be filed.

Henry A. Tolson
Assistant Director

Attachments

Interior - Duplicating Section - Washington, D. C.

Naturalist

SUPERINTENDENT
GRAND CANYON NATIONAL PARK
GRAND CANYON, ARIZONA

PAH-12

UNITED STATES
DEPARTMENT OF THE INTERIOR
NATIONAL PARK SERVICE
WASHINGTON 25, D.C.

May 23, 1955

NATIONAL PARK SERVICE ADMINISTRATIVE MANUAL

VOLUME 19 - UNIFORMS - AMENDMENT NO. 11

Memorandum

The following amended page of the National Park Service Administrative Manual is attached for insertion in your copy of that Manual.

<u>Chapter</u>	<u>Section</u>	<u>New Page</u>	<u>Destroy This Superseded Page</u>
1	1	2	2

The first sentence of the first paragraph of the attached page is revised by omitting the words "at their own expense, provide and. . . ." to conform with the data contained in FAO-19-55 (May 3, 1955) which relates to Federal Employees Uniform Allowances.

After making insertions of the amended page, this transmittal memorandum may be filed in your regular files instead of in the binder of Volume 19.

Heleyn A. Tolson
Assistant Director

Interior - Duplicating Section - Washington, D. C.

UNITED STATES
DEPARTMENT OF THE INTERIOR
NATIONAL PARK SERVICE
WASHINGTON 25, D.C.

April 25, 1955

NATIONAL PARK SERVICE ADMINISTRATIVE MANUAL

VOLUME 19 - UNIFORMS - AMENDMENT NO. 10

Memorandum:

The following amended page of the National Park Service Administrative Manual is attached for insertion in your copy of Volume 19.

<u>Chapter</u>	<u>Section</u>	<u>New Page</u>	<u>Destroy This Superseded Page</u>
2	5	1	1

It will be noted that double asterisks have been used to indicate the amended portions. This will emphasize the new material and will simplify review and comparison with previous instructions.

Section 5 of chapter 2, has been amended to liberalize the use of summer shirts and ties.

After making insertions of the amended page, this transmittal memorandum may be filed in your regular files instead of in the binder of Volume 19.

Keith Wilson
Acting Assistant Director

Attachment

UNITED STATES
DEPARTMENT OF THE INTERIOR
NATIONAL PARK SERVICE
WASHINGTON 25, D.C.

March 24, 1954

NATIONAL PARK SERVICE ADMINISTRATIVE MANUAL

VOLUME 19 - UNIFORMS - AMENDMENT NO. 9

Memorandum

The following amended page of the National Park Service Administrative Manual ~~is~~ attached for insertion in your copy of Volume 19 of that Manual. Please destroy the superseded page.

<u>Chapter</u>	<u>Section</u>	<u>New Page</u>	<u>Superseded Page</u>
2	5	1	1

Section 5 of Chapter 2 is amended to include the use of convertible collar-attached shirts, and to indicate that this type shirt only may be worn with the collar open when authorized by the superintendent.

After making insertion of the attached page, this transmittal memorandum should be filed.

Henry A. Tolson
Assistant Director

Attachment

Interior - Duplicating Section - Washington, D. C.

SUPERINTENDENT
GRAND CANYON NATIONAL PARK
GRAND CANYON, ARIZONA

PAM-12

Naturalist
SUPERINTENDENT
GRAND CANYON NATIONAL PARK
GRAND CANYON, ARIZONA



UNITED STATES
DEPARTMENT OF THE INTERIOR
NATIONAL PARK SERVICE
WASHINGTON 25, D.C.

September 18, 1953

NATIONAL PARK SERVICE ADMINISTRATIVE MANUAL

VOLUME 19 - UNIFORMS - AMENDMENT NO. 8

Memorandum

The following amended pages of the National Park Service Administrative Manual are attached for insertion in your copy of Volume 19 of that Manual. Please destroy the superseded pages.

<u>Chapter</u>	<u>Section</u>	<u>New Pages</u>	<u>Superseded Pages</u>
1	1	2	2
2	2	1	1 & 3
2	2	1	1
3	1	1 & 2	1 & 2

Chapter 1 is amended to describe the proper method of saluting the flag of the United States.

Chapter 2 is amended since the Sequoia cone insignia is no longer required for use on the sun helmet; the illustration of the sun helmet is to be withdrawn from the Manual and destroyed. Orlon and Rayon mixed materials are now authorized for use in Service uniforms.

Chapter 3 is also amended to include reference to Orlon and Rayon mixed material.

After making insertions of the attached pages, this transmittal memorandum should be filed.

Henry A. Tolson
Assistant Director

Attachments

Interior - Duplicating Section - Washington, D. C.

Naturalist
SUPERINTENDENT
GRAND CANYON NATIONAL PARK
GRAND CANYON, ARIZONA



UNITED STATES
DEPARTMENT OF THE INTERIOR
NATIONAL PARK SERVICE
WASHINGTON 25, D.C.

July 29, 1952

NATIONAL PARK SERVICE ADMINISTRATIVE MANUAL

VOLUME 19 - AMENDMENT NO. 7

Memorandum

The following amended page of the National Park Service Administrative Manual is attached for insertion in your copy of Volume 19 of that Manual. Please destroy the superseded page.

<u>Chapter</u>	<u>Section</u>	<u>New Page</u>	<u>Superseded Page</u>
6	2	1	1

The Manual is amended to include the regulations for use of the shoulder patch. An illustration of the recently approved shoulder patch to be worn on the left sleeve of all uniform coats, jackets, and shirts, except raincoats, will be included in a subsequent Manual amendment.

This transmittal memorandum should be preserved by inserting it in the front of the Manual.

Henry A. Tolson
Assistant Director

Attachment

UNITED STATES
DEPARTMENT OF THE INTERIOR
NATIONAL PARK SERVICE
WASHINGTON 25, D. C.

June 26, 1950

NATIONAL PARK SERVICE ADMINISTRATIVE MANUAL

Amendment No. 6

Memorandum

The following amended page of the National Park Service Administrative Manual is attached for insertion in your copy of Volume 19 of that Manual (please destroy the superseded page):

<u>Chapter</u>	<u>Section</u>	<u>New Page</u>	<u>Superseded Page</u>
2	5	1	1

A paragraph has been added to the regulations for standard uniform shirts to permit individual superintendents, in their discretion, to authorize the use of a small, non-visible spring collar clip as a means of improving the appearance of the shirt collar.

This transmittal memorandum should be preserved by inserting it in the front of the Manual.

Hillory A. Tolson

Hillory A. Tolson
Acting Director

Attachment

Park Naturalist,
Grand Canyon National Park,
Grand Canyon, Arizona.
PAM-203



UNITED STATES
DEPARTMENT OF THE INTERIOR
NATIONAL PARK SERVICE
WASHINGTON 25, D.C.

May 24, 1950

NATIONAL PARK SERVICE ADMINISTRATIVE MANUAL

Amendment No. 5

Memorandum

The following new pages of the National Park Service Administrative Manual are attached for insertion in your copy of Volume 19 of that Manual:

<u>Chapter</u>	<u>Section</u>	<u>New Pages</u>
1	2	3
2	6	5 - 6
2	7	1 - 2
3	1	4 - 5
4	1	4
5	1	6

The photographs reproduced on these pages illustrate the proper uniforms and the correct methods of wearing them.

This transmittal memorandum should be preserved by inserting it in the front of the Manual.

Hilroy A. Tolson
Hilroy A. Tolson
Acting Director

Attachments 9

Park Naturalist,
Grand Canyon National Park,
Grand Canyon, Arizona.
PAM-203

UNITED STATES
DEPARTMENT OF THE INTERIOR
NATIONAL PARK SERVICE
WASHINGTON 25, D. C.

January 13, 1950

NATIONAL PARK SERVICE ADMINISTRATIVE MANUAL

Amendment No. 4

Memorandum

The following amended page of the National Park Service Administrative Manual is attached for insertion in your copy of Volume 19 of that Manual (please destroy the superseded page):

<u>Chapter</u>	<u>Section</u>	<u>New Page</u>	<u>Superseded Page</u>
2	5	1	1

The specifications for ties has been amended to authorize either the wool cloth or barathea silk tie for wear with the uniform.

This transmittal memorandum should be preserved by inserting it in the front of the Manual.

Hillory A. Tolson
Hillory A. Tolson
Acting Director

Attachment

*Volume 19
Amendments*

UNITED STATES
DEPARTMENT OF THE INTERIOR
NATIONAL PARK SERVICE
WASHINGTON 25, D. C.

March 19, 1948.

NATIONAL PARK SERVICE ADMINISTRATIVE MANUAL

Amendment No. 3

MEMORANDUM:

The following amended page of the National Park Service Administrative Manual is enclosed for insertion in your copy of Volume 19 of that Manual (please destroy the superseded page):

<u>Chapter</u>	<u>Section</u>	<u>New Page</u>	<u>Superseded Page</u>
2	3	1 ✓	1

The wording of the last sentence of the second paragraph has been amended to clarify the specifications for the button flap for the hip pockets of the uniform trousers.

This transmittal memorandum should be preserved by inserting it in the front of the Manual.

Hillary A. Tolson
Hillary A. Tolson,
Acting Director.

Enclosure.

UNITED STATES
DEPARTMENT OF THE INTERIOR
NATIONAL PARK SERVICE
CHICAGO 54, ILLINOIS

July 3, 1947.

NATIONAL PARK SERVICE ADMINISTRATIVE MANUAL

Amendment No. 2

MEMORANDUM:

The following amended pages of the National Park Service Administrative Manual are enclosed for insertion in your copy of Volume 19 of that Manual (Please destroy the superseded pages):

<u>Chapter</u>	<u>Section</u>	<u>New Pages</u>	<u>Superseded Pages</u>
	CONTENTS	1✓	1
1	1	1✓	1
2	3	1 & 2✓	1, 2, & 3
2	4	1 & 2✓	1, 2, & 3
	INDEX	1 to 4, incl.✓	1 to 4, incl.

This amendment eliminates breeches and field boots as articles of the Standard Uniform of the National Park Service. Employees who now possess breeches and field boots as parts of their uniform may continue to wear them so long as they are serviceable and presentable, after which breeches and field boots may no longer be worn as parts of the Standard Uniform.

This transmittal memorandum should be preserved by inserting it in the front of the Manual.

Millory A. Tolson

Millory A. Tolson,
Acting Director.

Enclosure.

UNITED STATES
DEPARTMENT OF THE INTERIOR
NATIONAL PARK SERVICE
CHICAGO 54, ILLINOIS

June 2, 1947.

NATIONAL PARK SERVICE ADMINISTRATIVE MANUAL

Amendment No. 1

MEMORANDUM:

The following amended pages of the National Park Service Administrative Manual are enclosed for insertion in your copy of Volume 19 of that Manual (Please destroy the superseded pages):

<u>Chapter</u>	<u>Section</u>	<u>New Pages</u>	<u>Superseded Pages</u>
1	2	1✓	1
1	2	2✓	-
2	6✓	1✓	1
6	1	1	1
6	1	4	4

This transmittal memorandum should be preserved by inserting it in the front of the Manual.

Henry A. Tolson
Henry A. Tolson,
Assistant Director.

Enclosure.

INDEX

Volume 19

Uniforms

	<u>Chapter</u>	<u>Section</u>	<u>Page</u>
A-B-C			
Accessories.....	6	3	
Badge, Fire Control Aid (Illustrated)..	6	1	4
Badge, Life Guard (Illustrated).....	6	1	5
Badge, Park Ranger (Illustrated).....	6	1	3
Badges.....	6	1	
Badge, Superintendent (Illustrated)....	6	1	2
Belt, Embossed Leather.....	6	3	1
Belt, Embossed Leather (Illustrated)...	6	3	4
Belt, Plain Leather.....	6	3	1
Belt, Plain Leather (Illustrated).....	6	3	3
Belt, Sam Browne.....	6	3	1
Boatman Uniform.....	5		
Boots, Ski.....	4	1	1
Boots, Ski (Illustrated).....	4	1	3
Buttons.....	6	3	1
Buttons (Illustrated).....	6	3	5
Cap, Boatman Uniform.....	5	1	1
Cap, Boatman Uniform (Illustrated).....	5	1	3
Cap, Ski.....	4	1	1
Cap, Ski (Illustrated).....	4	1	2
Cap, Standard Uniform.....	2	1	1
Cap, Standard Uniform (Illustrated)....	2	1	4
Chin Strap.....	6	3	1
Chin Strap (Illustrated).....	6	3	7
Coat, Boatman Uniform.....	5	1	1
Coat, Boatman Uniform (Illustrated)....	5	1	4
Coat, Standard Uniform.....	2	2	1

UNIFORMS
Index

Volume 19
Index
* Page 2

	<u>Chapter</u>	<u>Section</u>	<u>Page</u>
Coat, Standard Uniform (Illustrated)...	2	2	2
Collar Ornament.....	6	2	1
Collar Ornament (Illustrated).....	6	2	2
D-E-F			
Fatigue Uniform.....	3		
G-H-I			
Hatband.....	6	3	1
Hatband (Illustrated).....	6	3	6
Hat, Standard Uniform.....	2	1	1
Hat, Standard Uniform (Illustrated)...	2	1	2
Head strap, Leather.....	6	3	1
Head strap, Leather (Illustrated).....	6	3	8
Helmet.....	2	1	1
Helmet (Illustrated).....	2	1	3
J-K-L			
Jacket, Fatigue.....	3	1	1-2
Jacket, Fatigue (Illustrated).....	3	1	3
M-N-O			
Material, Accessories.....	6	3	2
Material, Boatman Uniform.....	5	1	1
Material, Fatigue Uniform.....	3	1	1-2
Material, Hats and Caps.....	2	1	1
Material, Overcoat and Raincoats.....	2	6	1
Material, Shirts and Ties.....	2	5	1
Material, Shoes.....	2	4	1
Material, Special Uniform.....	1	2	1
Material, Standard Uniform.....	2	2	1
Material, Winter Sports Patrol Uniform	4	1	1
Ornament, Collar (Illustrated).....	6	2	2
Overcoat, Standard Uniform.....	2	6	1
Overcoat, Standard Uniform (Illustrated)	2	6	2

* Amendment No. 2, July 1947.

UNIFORMS
Index

Volume 19
Index
* Page 3

	<u>Chapter</u>	<u>Section</u>	<u>Page</u>
P-Q-R			
Pants, Ski.....	4	1	1
Parka, Ski.....	4	1	1
Parka, Ski (Illustrated).....	4	1	4
Raincoat, Standard Uniform.....	2	6	1
Raincoat, Standard Uniform (Illustrated)	2	6	3
Raincoat, Trench Type.....	2	6	1
Raincoat, Trench Type (Illustrated)....	2	6	4
Regulations, General.....	1	1	1
Regulations, Special Uniforms.....	1	2	1
Ribbons, Army or Navy Service.....	6	2	1
S-T-U			
Shirt, Boatman Uniform.....	5	1	1
Shirt, Standard Uniform.....	2	5	1
Shirt, Standard Uniform (Illustrated)..	2	5	2
Shoes, Boatman Uniform.....	5	1	1
Shoes, Standard Uniform.....	2	4	1
Shoes, Standard Uniform (Illustrated)..	2	4	2
Socks, Boatman Uniform.....	5	1	1
Socks, Wool.....	4	1	1
Standard Uniform.....	2		
Tie, Boatman Uniform.....	5	1	1
Tie, Standard Uniform.....	2	5	1
Tie, Standard Uniform (Illustrated)....	2	5	3
Trousers, Boatman Uniform.....	5	1	1
Trousers, Boatman Uniform (Illustrated)	5	1	5
Trousers, Ski.....	4	1	1
Trousers, Standard Uniform.....	2	3	1
Trousers, Standard Uniform (Illustrated)	2	3	2
Uniform, Boatman.....	5		
Uniform, Boatman, Summer.....	5	1	2
Uniform, Fatigue.....	3		
Uniform Regulations, General.....	1	1	1-2

* Amendment No. 2, July 1947.

UNIFORMS
Index

Volume 19
Index
* Page 4

	<u>Chapter</u>	<u>Section</u>	<u>Page</u>
Uniform Regulations, Special for Women Employees.....	1	2	2
Uniform Regulations, Special Sun Tan Uniform.....	1	2	1
Uniform Standard.....	2		
Uniform, Winter Sports Patrol.....	4		
V-W-X-Y-Z			
Winter Sports Patrol Uniform.....	4		

NATIONAL PARK SERVICE ADMINISTRATIVE MANUAL

Volume 19

Uniforms

* CONTENTS

Introduction.

Chapter 1 Regulations.

Section 1 General.

Section 2 Special Uniforms.

Chapter 2 Standard Uniform.

Section 1 Hats and Caps.

Section 2 Coats.

Section 3 Trousers.

Section 4 Shoes.

Section 5 Shirts and Ties.

Section 6 Overcoat and Raincoat.

Chapter 3 Fatigue Uniform.

Section 1 General.

Chapter 4 Winter Sports Patrol Uniform.

Section 1 General.

Chapter 5 Boatman Uniform.

Section 1 General.

Chapter 6 Badges, Insignia, and Accessories.

Section 1 Badges.

Section 2 Insignia.

Section 3 Accessories.

INDEX.

* Amendment No. 2, July 1947.

UNIFORMS

Introduction

This volume of the National Park Service Administrative Manual deals with the uniform worn by field personnel of the National Park Service.

The fundamental purposes of the uniform are to symbolize the National Park Service and to identify the wearer to park visitors. Accordingly, its use must be limited to the Service field personnel whose principal duties are to meet visitors and to protect the parks and monuments. The Director, however, may approve specific exemptions with respect to the wearing of the uniform.

Regulations governing the wearing of the uniform, the items of dress officially approved as constituting the regulation uniform, and the responsibility for the correctness of the articles and the appropriate use of the uniform are outlined in this volume.

Complete descriptions of each item of clothing and insignia, together with illustrations, are included. (208-30).

GENERAL

The following officials and employees of the National Park Service, whether permanent or temporary, shall wear the standard uniform when assigned to duty in any of the national parks, military parks, historical parks, national monuments, national parkways, and other areas administered by the Service and open to visitors:

Superintendents, assistant superintendents, custodians, park rangers, park wardens, naturalists, ranger-naturalists, military park guards, museum attendants, national cemetery superintendents, and other employees in public relations or protection work when authorized to do so by the area administrator.

The uniform is not to be worn by an official or employee when he is not in a duty status. The superintendents and custodians, however, may wear the uniform on important occasions outside of the park area, in their discretion. Other members of the field personnel may wear the uniform on important occasions outside of the area when authorized to do so by the superintendent or custodian.

For all formal occasions, such as inspections, official receptions, etc., the standard uniform for superintendents shall consist of hat, coat, trousers, shoes, steel gray or white shirt, dark green tie, and all other proper insignia and accessories.

The overcoat shall be considered an essential part of the formal uniform when weather conditions require its use.

All articles of a suit shall be of the same weight material.

Employees designated to wear the National Park Service uniform shall wear the uniform as herein prescribed. They are responsible for compliance with materials and pattern specifications and for the proper use of their uniforms as required in these regulations and by the superintendent or custodian in charge of their field unit.

Superintendents, custodians, and other supervisory officials shall, by frequent inspection, see that all members of their organizations required to wear uniforms are properly equipped with all necessary articles of clothing and accessories, and that they wear them in accordance with these regulations. They are personally responsible for the type of material used and for the uniformity of all members of their organizations.

Where these regulations provide for a choice of materials or colors, it shall be the duty of the official in charge of an area to decide which material or color shall be used in order to maintain complete uniformity of dress in each area administered by the Service. They shall also prescribe conditions for the use of the field and winter sports uniforms and for all seasonal changes.

No employee required to wear a National Park Service uniform shall be permitted to remain on duty improperly dressed.

All articles of uniform prescribed herein shall be in accordance with design and specifications approved by the Director.

National Park Service uniformed personnel shall render the military salute during the hoisting, lowering, or passing of the flag of the United States. When not in uniform, men should remove the headdress with the right hand, holding it at the left shoulder, the hand being over the heart. Men without hats should salute in the same manner. Women should salute by placing the right hand over the heart. (Refer to Chapter 6, sections 1 and 2, Volume 1, General Administration, National Park Service Administrative Manual.)

These regulations cancel and supersede all previously issued Uniform Regulations.

* Amendment No. 11, May 1955.



SPECIAL UNIFORMS

Sun Tan Uniform

Officials and employees who are required to wear a uniform in any area administered by the National Park Service in which the summer temperatures are extreme and in which the Regional Director considers the use of the "sun tan" uniform to be desirable, shall wear the special type of uniform described below.

Sun Helmet: Sun-tan color with silver sequoia ornament.

Shirt: Sun-tan color, any acceptable material, cotton gabardine, broadcloth, or twill; collar attached, shoulder straps, two large pleated pockets with buttoned flaps and pencil opening on the left; single button cuffs.

Trousers: Sun-tan color, cotton gabardine, twill, or similar material; tunnel belt loops 2" on sides, $1\frac{1}{2}$ " cuffs.

Belt: Regulation, cordovan color, new style.

Shoes: Blucher type, dark-brown color, shoes or oxfords.

Socks: Regulation brown.

Tie: Regulation green.

The authorization for wearing this special type uniform is subject to the prior approval of the Regional Director in each case, and to the provision that all uniformed employees of an area shall be uniformly attired at a given time. Each application to wear the special summer uniform should be carefully scrutinized by the Regional Director to make sure that the justification is sufficient.

REGULATIONS
Special Uniforms

Chapter 1
Section 2
* Page 2

The standard uniform for all Service areas in which women are required to wear a uniform in the performance of their official duties while engaged in public contact, interpretive, or protective work, shall consist of the following:

- Coat: The standard men's fatigue jacket.
- Skirt: Six-gore skirt of same material as jacket.
- Hat: Soft felt hat with small snap brim, turned up at back and sides and down over forehead in front, in matching color and with narrow gros-grain ribbon of dark green color.
- Shirt: Convertible or standard Peter Pan collar type of steel-gray color. Long sleeves buttoned at the wrist. Shirts may be worn open at the neck when so authorized by the superintendent. Such authorization, when granted, shall apply to all uniformed personnel within an area.
- Necktie: Draped bow of soft scarf material, or four-in-hand tie. Dark green in color. (During the summer season, the necktie may or may not be worn, subject to the conditions prescribed in the preceding paragraph.)
- Shoes: Oxford type, dark brown color, plain toe.
- Stockings: Neutral color.
- Belt: Not mandatory. (The standard National Park Service hatband may be adapted for this purpose, if desired, by the provision of buckles instead of the standard thong for lacing.)
- Buttons: Regulation National Park Service buttons are prescribed.
- Insignia: Same as for men employees.
- Materials: Same as for men employees.

* Amendment No. 13, April 1956.

REGULATIONS
Special Uniforms

Chapter 1
Section 2
* Page 3



Uniform for Women Employees

* Amendment No. 5, May 1950.

Uniform for National Park Service Registered Nurse Employees

Dress: One-piece, full skirt, short sleeves, buttons down front, built-in belt, turn back convertible collar. Color - white. Material - optional.

Cap: School cap (depending on the nursing school attended.)

Stockings: White, nylon.

Shoes: Oxford, low-heeled. Color - white.

Sweater: Cardigan type. Color - white or blue. Material - optional.



Uniform for Registered Nurse

HATS AND CAPS

Hat

Stiff brim, 3 to $3\frac{1}{2}$ inches wide and 4 to 4-5/8-inch crown, Belly color, with three ventilator holes, arranged in the form of an equilateral triangle, bottom leg of triangle $1\frac{1}{2}$ inches above brim, legs of triangle 1 inch, on each side of the hat. Hat to be worn with the approved leather hatband and two silver sequoia cones. Width of brim and height of crown of hat may be varied, within these dimensions, to suit the size or conformation of the wearer's head. Plain leather head straps, $\frac{1}{2}$ inch wide, cordovan color, may be worn if desired.

Helmet

A sun-tan helmet is prescribed for wear in those areas using sun-tan uniforms.

Cap

The approved NPS cap of the same material as uniform, with approved chin strap fastened with two silver sequoia cones, is prescribed for rangers assigned to motorcycle duty, and for general uniform purposes in military and historical areas (208-30: 455).

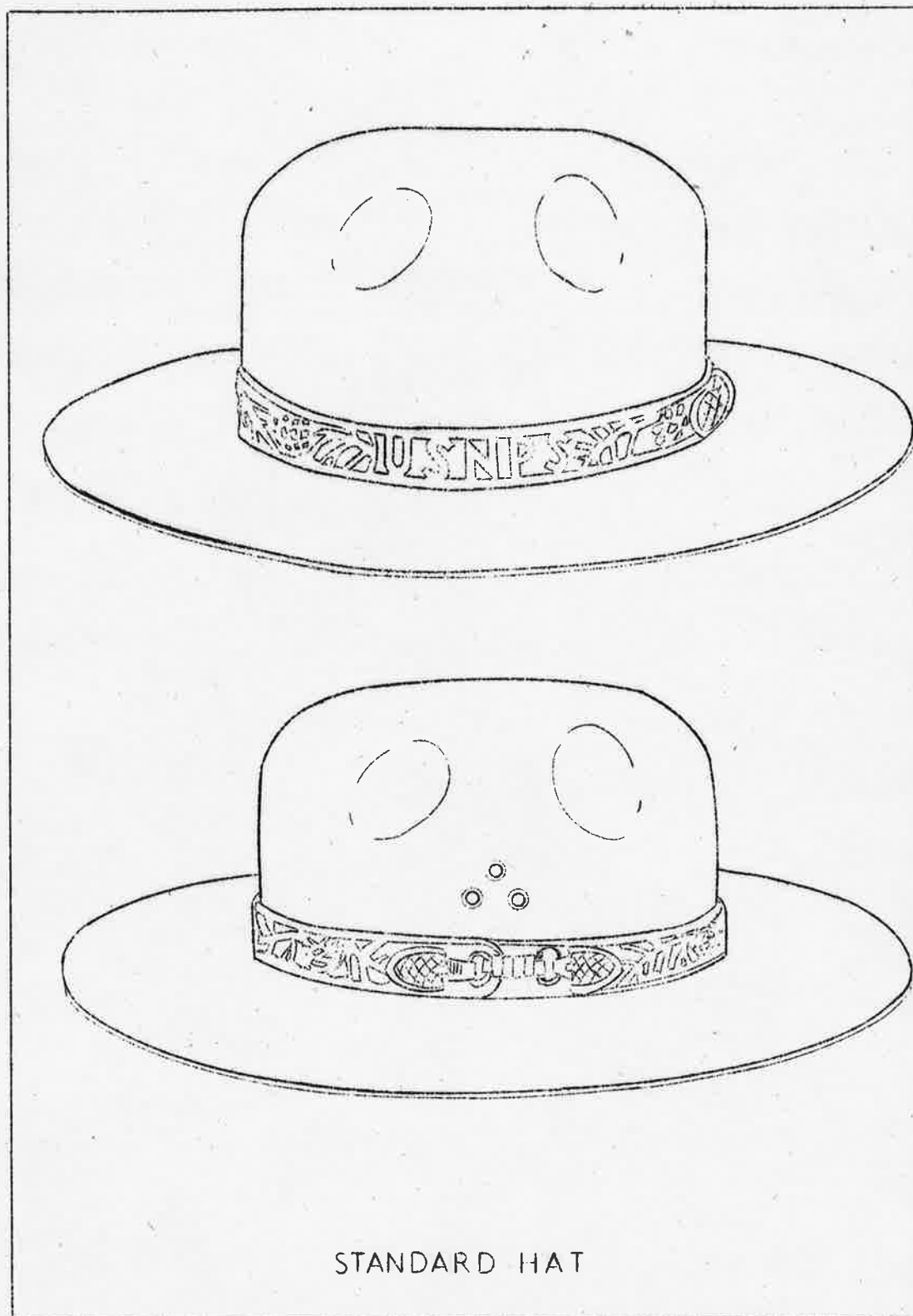

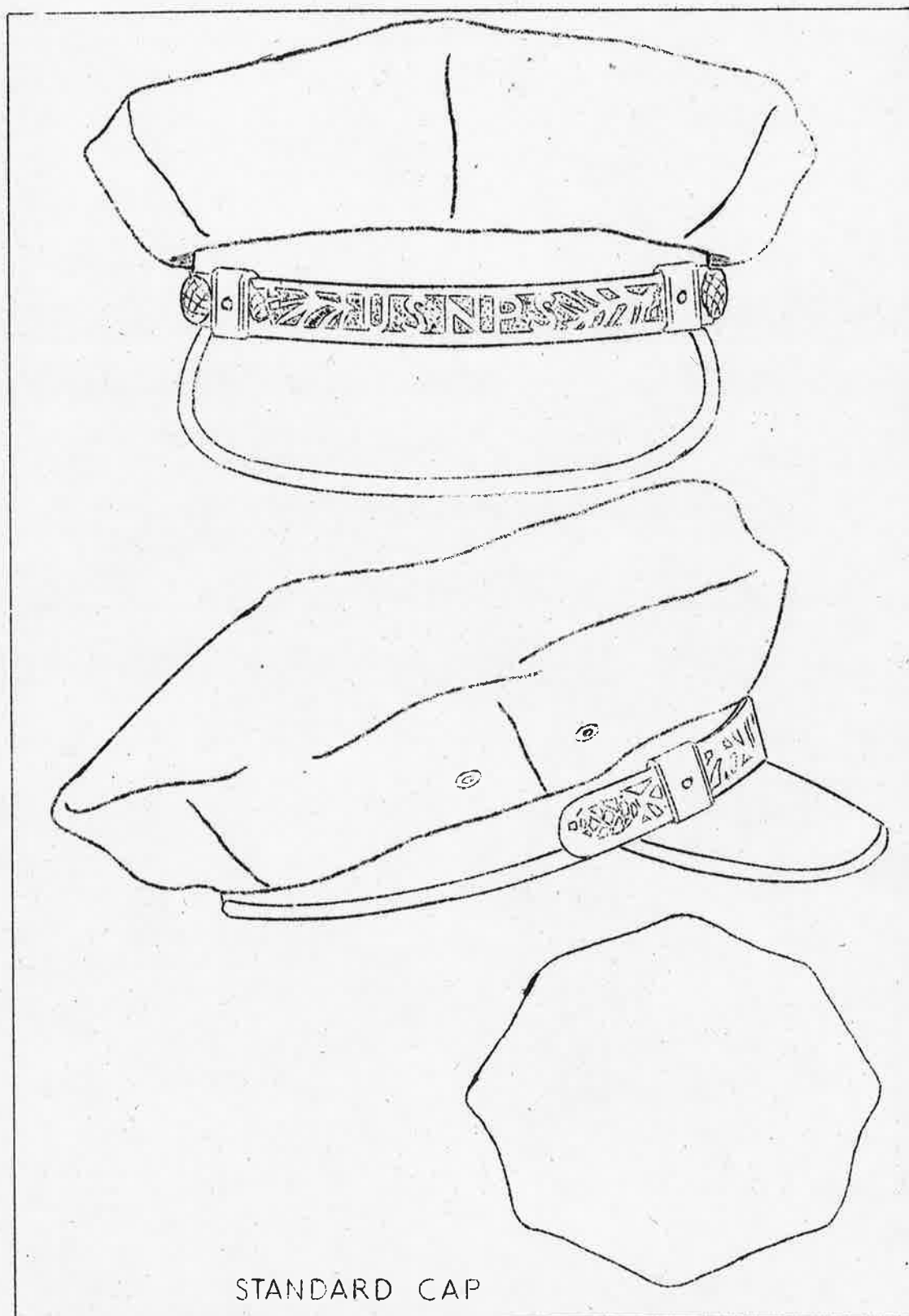

COAT

Three-button; bellows back; patch side pockets (without bellows); two pleated breast pockets; all outside pockets to have flaps fastened with small Service buttons; similar in style to the Naval aviators' working uniform, and subject to the following notes on tailoring:

Collar.--The collar of the coat is to be cut so that it fits snugly to the shirt collar.

Shoulders.--The shoulders of the coat should be cut directly to the point of the shoulder; that is, the seam at the shoulder between the coat and the arm should be exactly flush with the outside of the arm.

Body.--The body of the belted coat should be tailored snugly but not tight enough at the waist to pull on the buttonholes. The belt should be located exactly at the small of the back.

Sleeves.--The length of the sleeve should come to the break between the hand and the wrist at the beginning of the thumb when the arm is held at a natural position at the side of the body.

Tail.--The tail of the coat should be cut to completely cover the seat and should extend to the bottom of the cheeks of the buttocks. The vent in the back of the coat is to extend up to the bottom of the belt.

The coat shall be worn on all normal occasions. It may be dispensed with only during hot weather when the superintendent authorizes it.

Materials.--Forestry green elastique cloth, 16 to 22-ounce weight, has been prescribed for the coat. However, in making replacements, employees may consider the use of a new material consisting of 90% Orlon and 10% Rayon or Orlon and wool in the same proportions, when such materials, in the proper weave and color, are available to the manufacturers from whom uniforms are purchased.

For use in the areas where climatic conditions require a lighter weight uniform for comfort, lightweight gabardine or tropical worsted cloth of about 12-ounce weight is authorized for the various articles of the standard uniform, subject, however, to approval of the Director for each field unit concerned. The coat to be of the same style as the coat described above, except to be without padding and without lining in the sleeves.

* Amendment No. 8, September 1953.

COAT

Three-button; bellows back; patch side pockets (without bellows); two pleated breast pockets; all outside pockets to have flaps fastened with small Service buttons; similar in style to the Naval aviators' working uniform, and subject to the following notes on tailoring:

Collar: The collar of the coat is to be cut so that it fits snugly to the shirt collar.

Shoulders. The shoulders of the coat should be cut directly to the point of the shoulder; that is, the seam at the shoulder between the coat and the arm should be exactly flush with the outside of the arm.

Body. The body of the belted coat should be tailored snugly but not tight enough at the waist to pull on the buttonholes. The belt should be located exactly at the small of the back.

Sleeves. The length of the sleeve should come to the break between the hand and the wrist at the beginning of the thumb when the arm is held at a natural position at the side of the body.

Tail. The tail of the coat should be cut to completely cover the seat and should extend to the bottom of the cheeks of the buttocks. The vent in the back of the coat is to extend up to the bottom of the belt.

The coat shall be worn on all normal occasions. It may be dispensed with only during hot weather when the superintendent or custodian authorizes it.

Materials

Forestry green elastique cloth, 16 to 22-ounce weight, is prescribed for the coat.

For use in the areas where climatic conditions require a lighter weight uniform for comfort, lightweight gabardine or tropical worsted cloth of about 12-ounce weight is authorized for the various articles of the standard uniform, subject, however, to approval of the Director for each field unit concerned. The coat to be of the same style as the coat described above, except to be without padding and without lining in the sleeves. (208-30: 455).

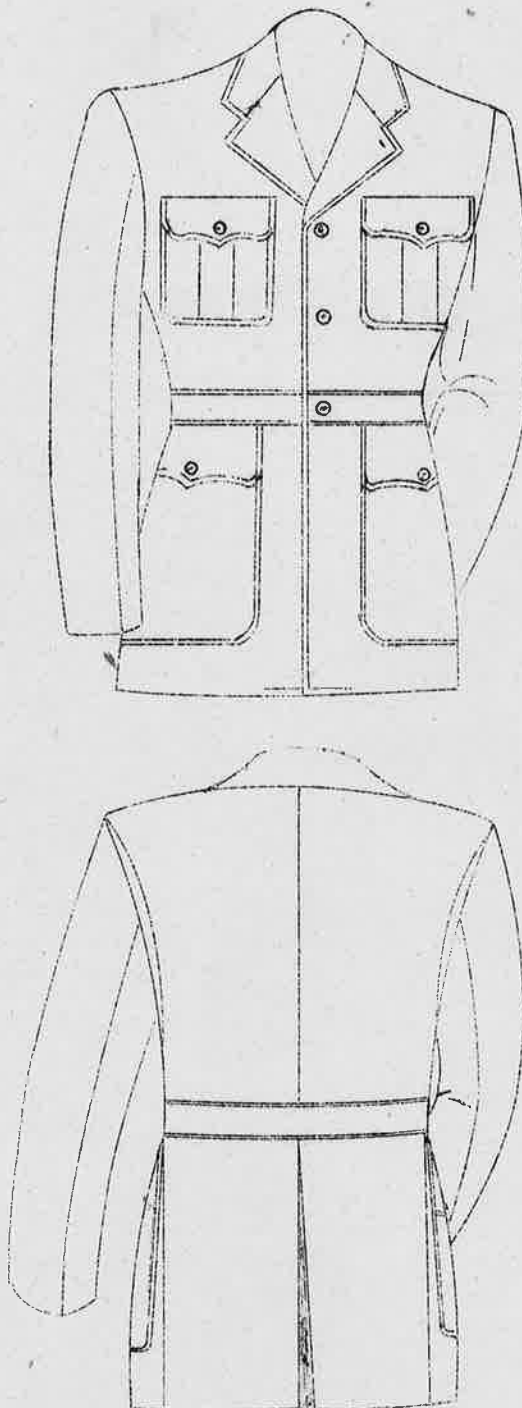

COAT

TROUSERS

Trousers.

Of same material as coat; two side, two hip, and one watch pocket; standard "field cut" as used by officers of the armed forces; without cuffs; subject to the following notes on tailoring:

The trousers should be without pleats or other embellishments at the waist. The width of the trousers at the bottom should not be less than 18" or more than 19" and should taper slightly at the waist. The front pockets should be cut slightly diagonal, approximately a quarter-angle from the top and should be without tabs. The hip pockets should be tailored with flap to button.

The uniform trousers should be cut to wear with a belt. The elastique material should be tailored snug in the seat as it will stretch somewhat from wear. The trousers should hang straight in the back and break slightly at the front. The length of the trousers should be exactly at the top of the heel or where the heel connects with the shoe. Between 2 and 2-1/2 inches of material should be turned up on the inside at the bottom of the trousers so that they will hold their shape and so that they will break properly at the front.

* Amendment No. 3, March 1948.

1. The undersigned has been duly sworn and has given the following information to the best of his knowledge and belief:

2. The undersigned is a resident of the State of New York and is a member of the State Bar of New York.

3. The undersigned has been duly sworn and has given the following information to the best of his knowledge and belief:



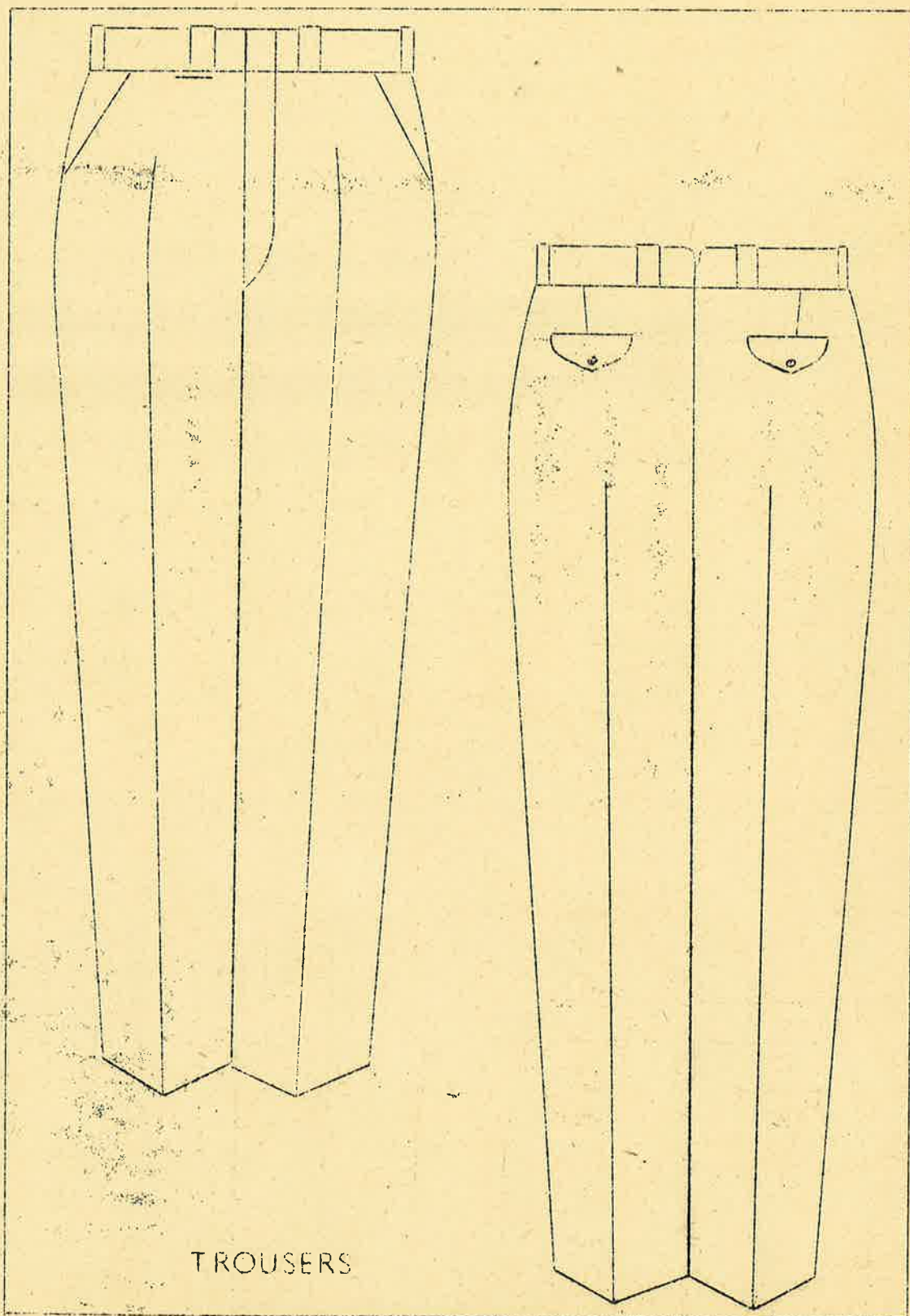

TROUSERS

* Amendment No. 2, July 1947.

SHOES

Shoes

Blucher type, dark-brown color, lace shoes or oxfords, with plain dark-brown socks, may be worn with trousers.

Material

First quality calfskin or horse hide leather is recommended for shoes. (208-30: 455).



LOW AND HIGH SHOES

SHIRTS AND TIES

Shirts (Winter)

Convertible or standard collar-attached type. Broadcloth, cotton gabardine, or poplin cloth of steel-gray color are authorized for shirting materials for all normal duties.

A white shirt and collar is authorized for formal occasions only.

A field shirt with convertible or standard attached collar, two large pleated breast pockets with pocket flaps fastened with buttons, steel-gray, is prescribed for wear without coats. Such shirts may be of broadcloth, cotton gabardine, or poplin cloth.

Shirts (Summer)

Summer shirts shall be identical to those authorized for winter wear except that breast pockets may be with or without pleats; field shirts with convertible collars may be worn open at the neck when so authorized by the superintendent. Such authorization, when granted, shall apply to all uniformed personnel within the park area.

Ties

Four-in-hand of dark green color, in wool cloth, baratheia silk, or of synthetic fabrics, such as orlon, dacron, or admixtures of such acrylic staple. (During the summer season, the necktie may or may not be worn in the discretion of the superintendent, and subject to the conditions prescribed in the preceding paragraph.)

Accessories

Depending upon their availability, shirts which conform in all other respects to the specifications, may be purchased with removable collar stays of plastic or celluloid. As an alternative, and in the discretion of the superintendent, a small non-visible spring collar clip may be used with the regulation shirt as a means of improving the appearance of the shirt collar.

If a tie clasp is used the National Park Service emblem tie clasp is suggested.

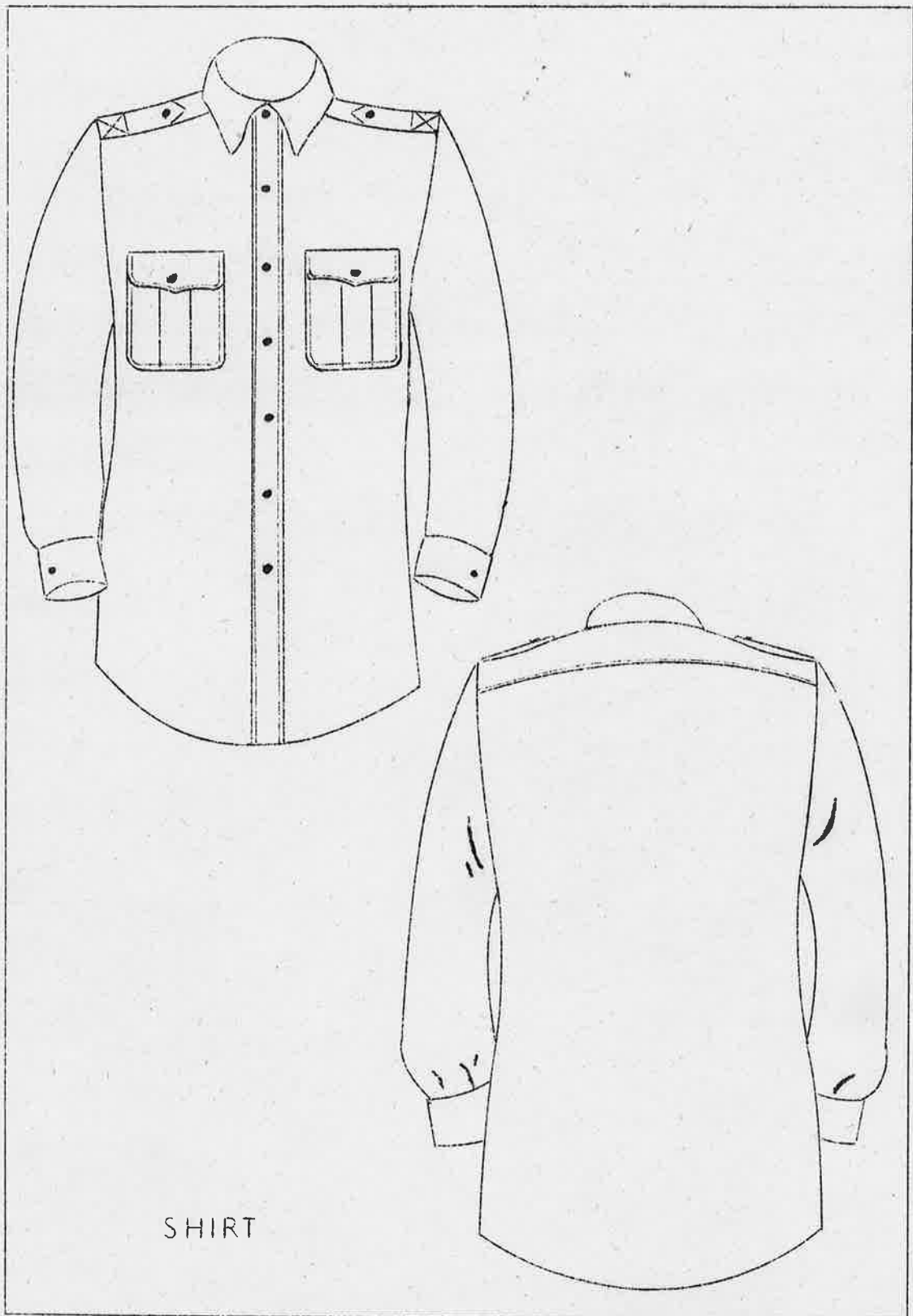

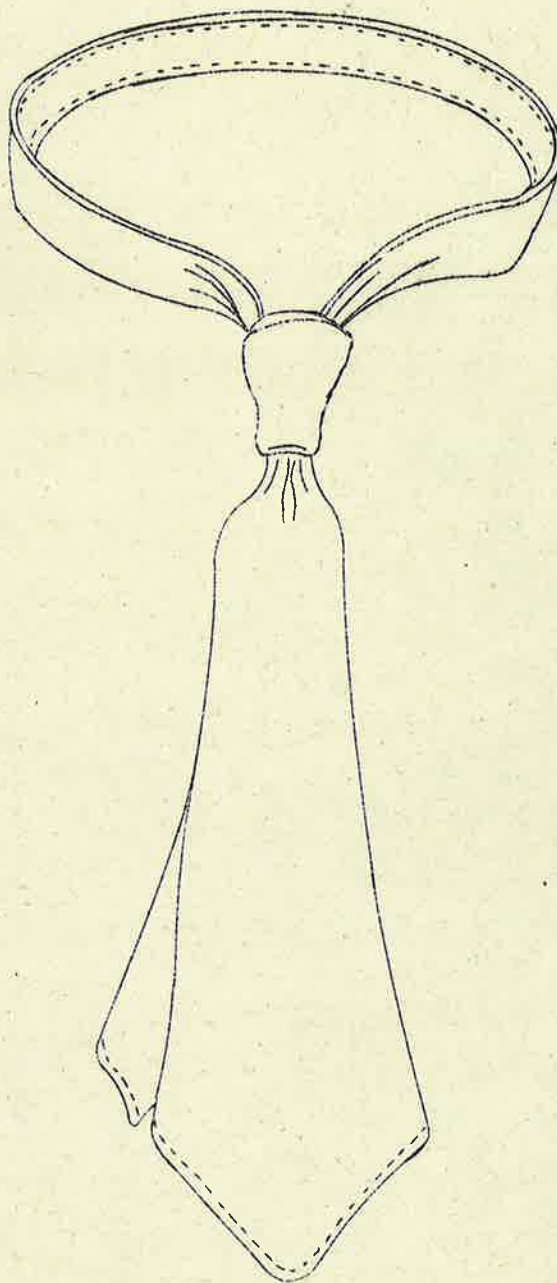

NECKTIE

OVERCOAT AND RAINCOAT

Overcoat

Double-breasted, four-button, mackinaw type with convertible collar, two side patch pockets and sewed-on half belt in back. Coat may be unlined or lined with "fleece," or other material.

Forestry green all wool beaver or melton cloth, 30-ounce weight, are prescribed for overcoat material. The choice of material shall be at the option of the employee.

Employees who now possess overcoats of elastique material may continue to wear them so long as they are serviceable and presentable, after which they should be replaced with overcoats of the prescribed material.

Raincoat

Double-breasted, full belt, set-in sleeves, calf length of lightweight-weatherproof material such as "Alligator" cloth, forestry or olive green color, is authorized.

Double-breasted, calf length, trench-type coat with raglan sleeves, full belt, and diagonal pockets, of forestry green weatherproof gabardine, may also be worn as a raincoat (208-30:455).

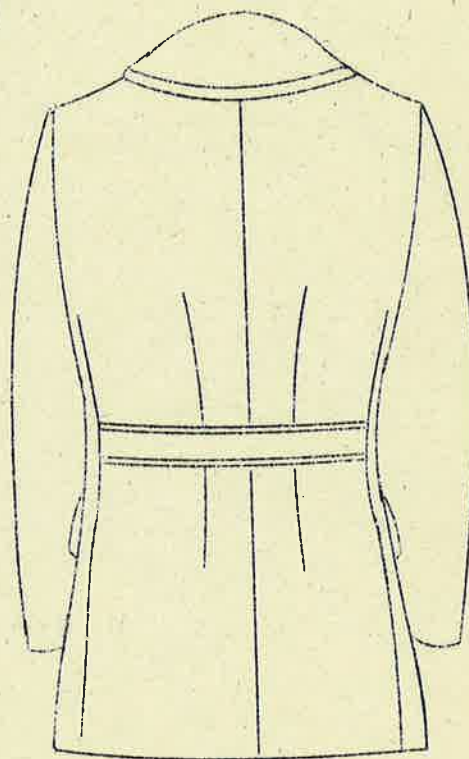

OVERCOAT

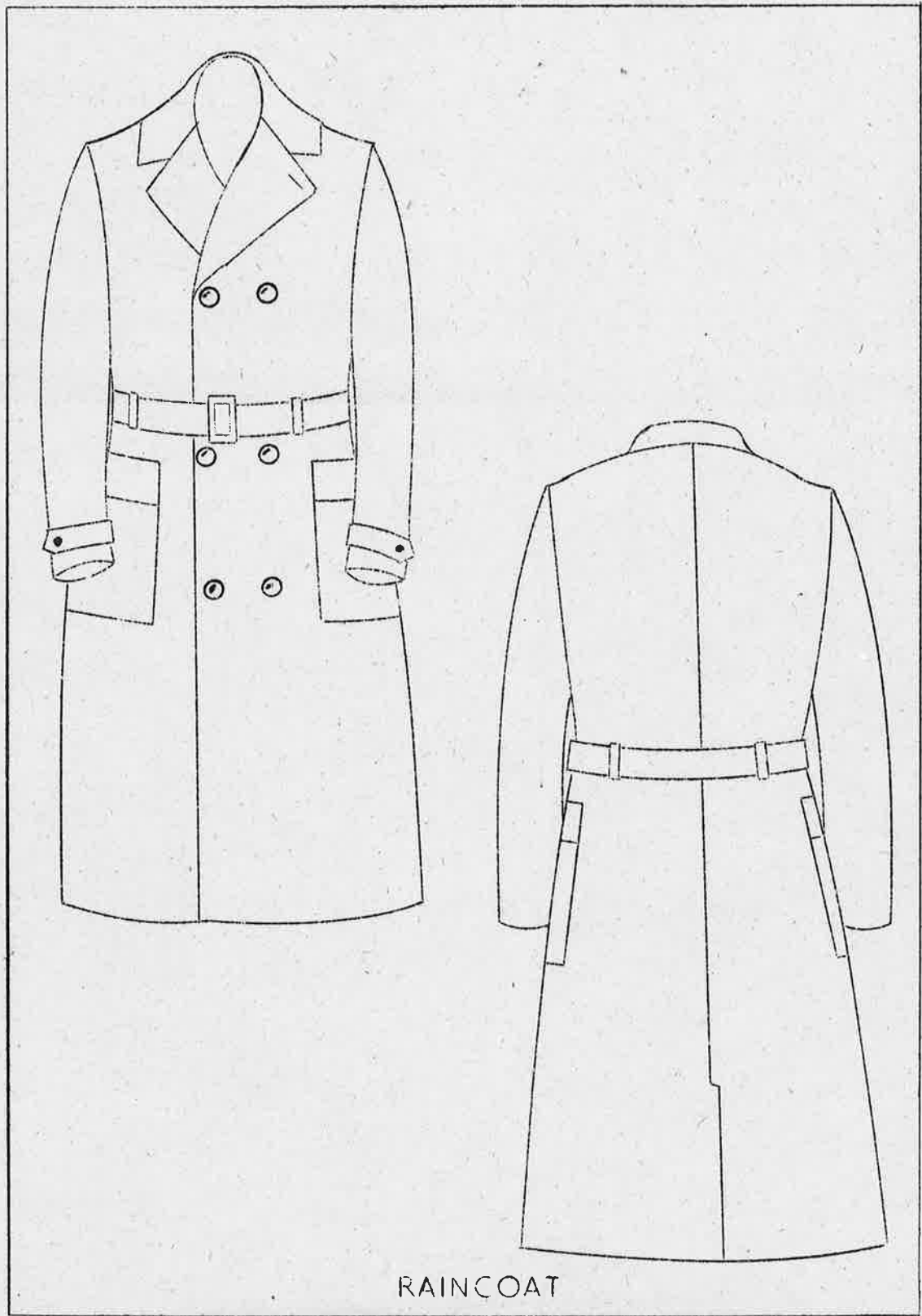

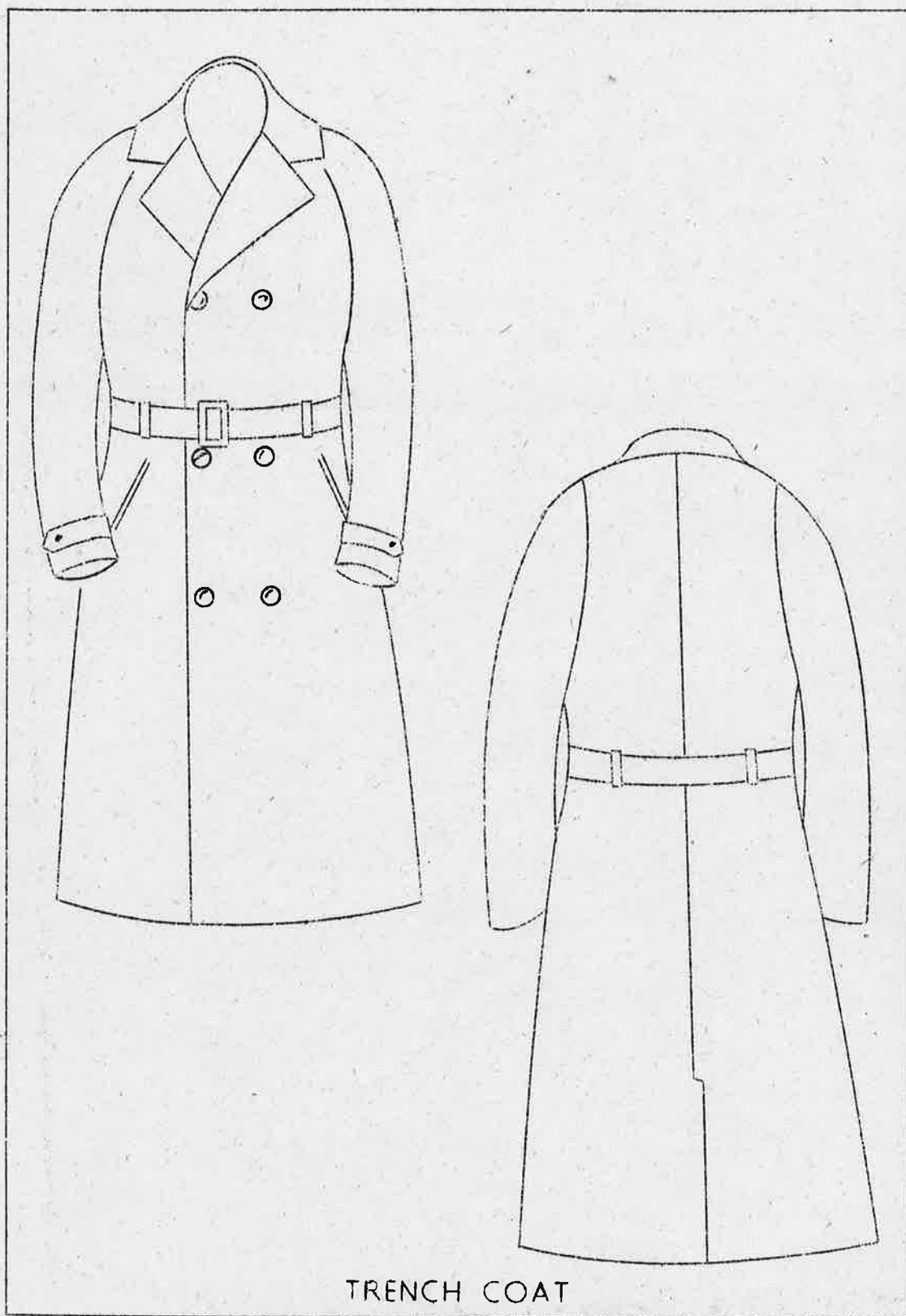

TRENCH COAT

STANDARD UNIFORM
Overcoat and Raincoat

Chapter 2
Section 6
* Page 5



Regulation Overcoat

* Amendment No. 5, May 1950.



Trench-type Raincoat



Regulation Raincoat

STANDARD UNIFORM
Illustrations

Chapter 2
Section 7
* Page 1



Regulation Uniform
Front View

* Amendment No. 5, May 1950.



Regulation Uniform
Rear View



Regulation Uniform
Side View

GENERAL

The fatigue uniform is prescribed for informal wear, such as patrol and general field duty, fatigue use, and when the duty to be performed is other than public contact, or when the nature of the duty is such that the standard uniform obviously would be inappropriate. It shall consist of:

Hat.--The regulation hat and hatband.

Jacket.--The National Park Service field jacket is slightly longer than the conventional cossack, but shorter than the cruiser type, jacket. It has a waistband approximately two inches wide with two adjusting buckles at sides. The jacket fastens in the front with full-length talon fasteners, and has two large pleated breast pockets with flaps fastened with small regulation buttons. From the top of the breast pockets over shoulders and full length of back, material is double. The lower part of the back provides a large pocket, closing with talon fasteners on each side under arms.

Trousers.--Regulation trousers.

Shirt.--The regulation shirt, either of wool or cotton.

Tie.--The necktie may or may not be worn as directed by the superintendent.

Shoes.--Low shoes, or Oxfords, shall be worn.

Material.--Forestry green elastique cloth, 16 to 22-ounce weight, has been prescribed for trousers and jacket of the fatigue uniform. However, in making replacements, employees may consider the use of a new material consisting of 90% Orlon and 10% Rayon or Orlon and wool in the same proportions, when such materials, in the proper weave and color, are available from the manufacturers from whom uniforms are purchased. It should be noted that the Orlon-Rayon fabric is slightly more flammable than wool materials, a fact which would require caution should the wearer be engaged in fighting a fire throwing sparks.

For use in areas where climatic conditions require a lighter weight uniform for comfort, lightweight gabardine or tropical worsted cloth of about 12-ounce weight is authorized for the various articles of the fatigue uniform, subject, however, to approval of the Director for each field unit concerned.

FATIGUE UNIFORM
General

Chapter 3
Section 1
* Page 2

Badges and collar ornaments shall be worn on the field jacket and on shirts when worn without coats or jackets, in the same position as prescribed for the coat and overcoat of standard uniform. Shoes shall be of uniform cordovan color.

Section 1
Page 2

RECEIVED
SEP 28 1963

Indians and other persons who have been on the island since
and on which they have been engaged in the same
business as mentioned for the past few years and who
have shown signs of being engaged in the same.



* From page 10 of 10, September 1963

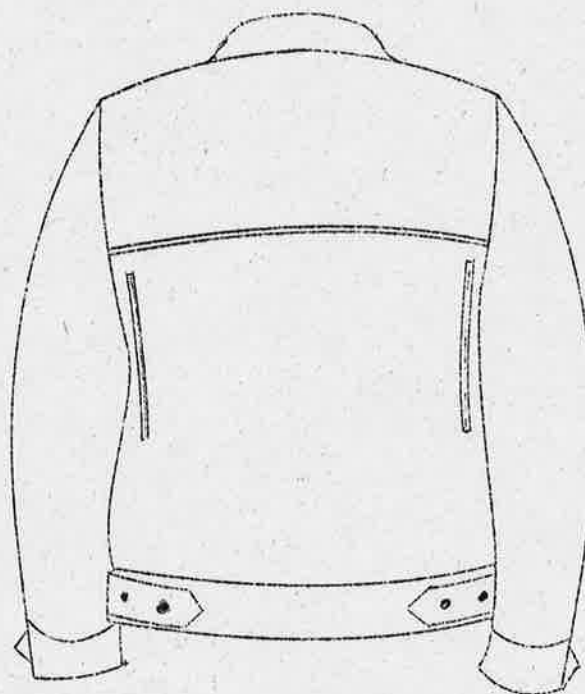
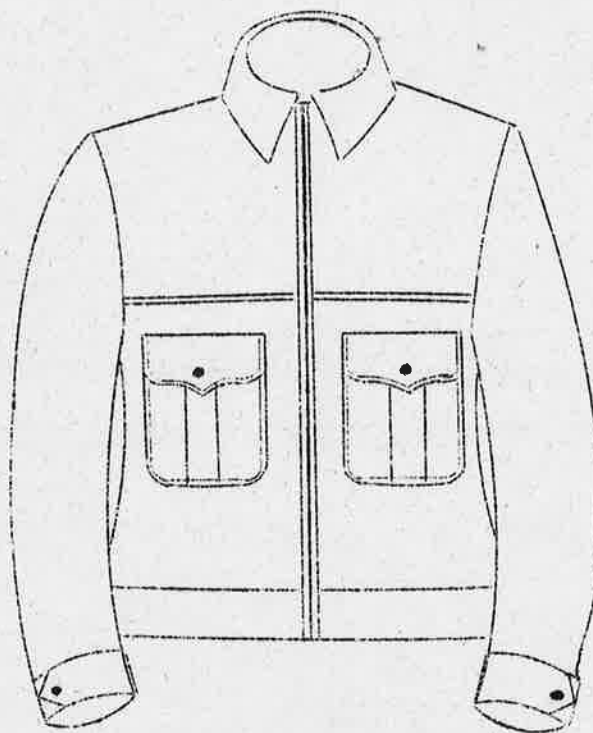

FATIGUE (SKI) JACKET



Regulation Fatigue Uniform With Jacket
and Trousers



Regulation Fatigue Uniform Without Jacket

GENERAL

For the national parks and other areas having established winter sports seasons, the following articles of uniform are prescribed for wear by rangers and other employees whose duties require their presence with visitors at snow sports activities and who are designated to wear them by the superintendent or custodian:

Cap. Ski cap of NPS design, having adjustable ear flaps and with embroidered NPS insignia on front.

Jacket. The NPS field or fatigue jacket.

Trousers. Ski trousers of conventional (downhill) cut.

Boots. Ski boots of leather and of conventional design, the color to be determined by the superintendent of each park where ski boots are worn.

Socks. Heavy wool with dark green top, or, in lieu of socks, olive green or steel gray ski leggings or spats.

Parka. With or without hood, lightweight-weatherproof material, either waist or knee length, of forestry green or steel gray.

Material. Forestry green elastique cloth, or gabardine, 12 to 22-ounce weight is prescribed for the jacket and trousers of the winter sports uniform. The official in charge of each area is to determine which shall be worn therein. (208-30: 455).

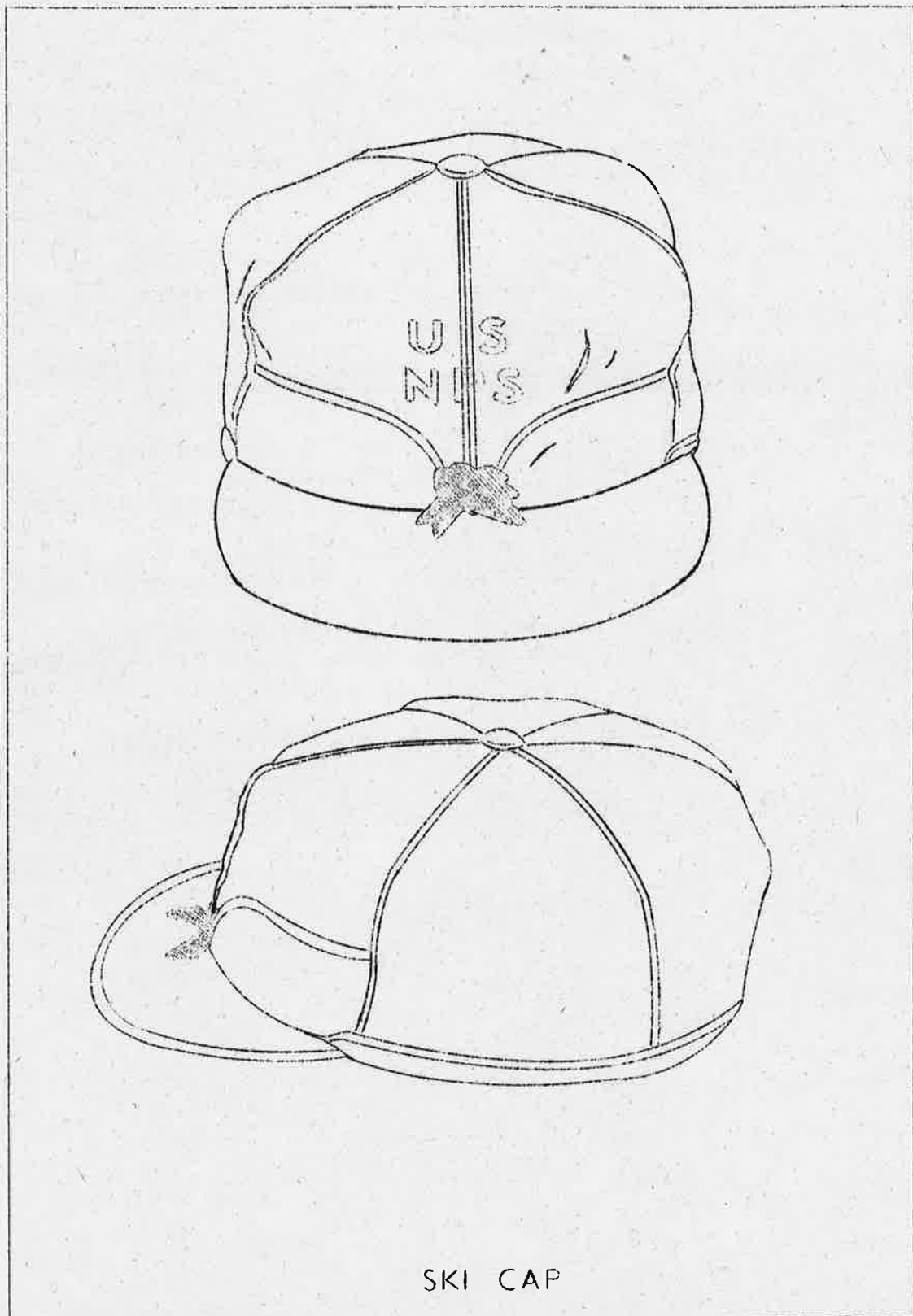

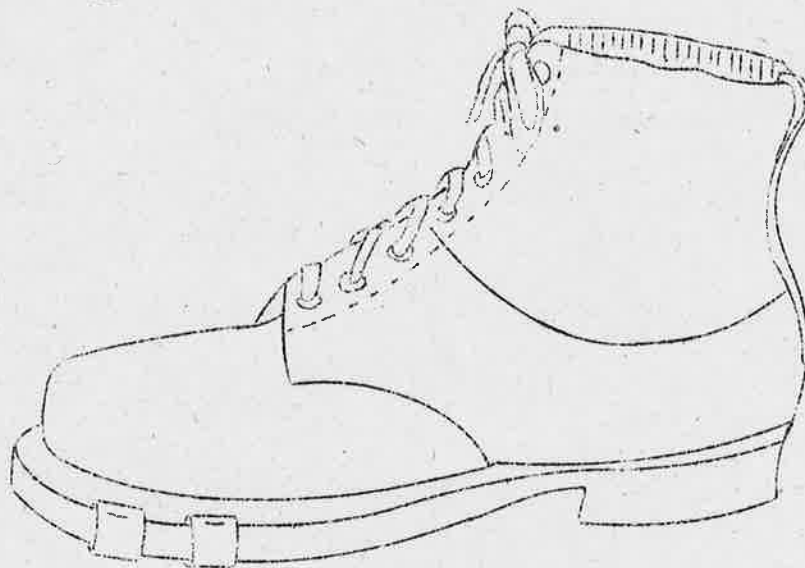
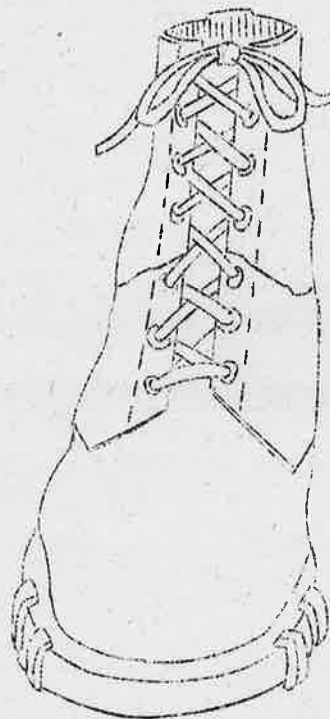

SKI BOOTS

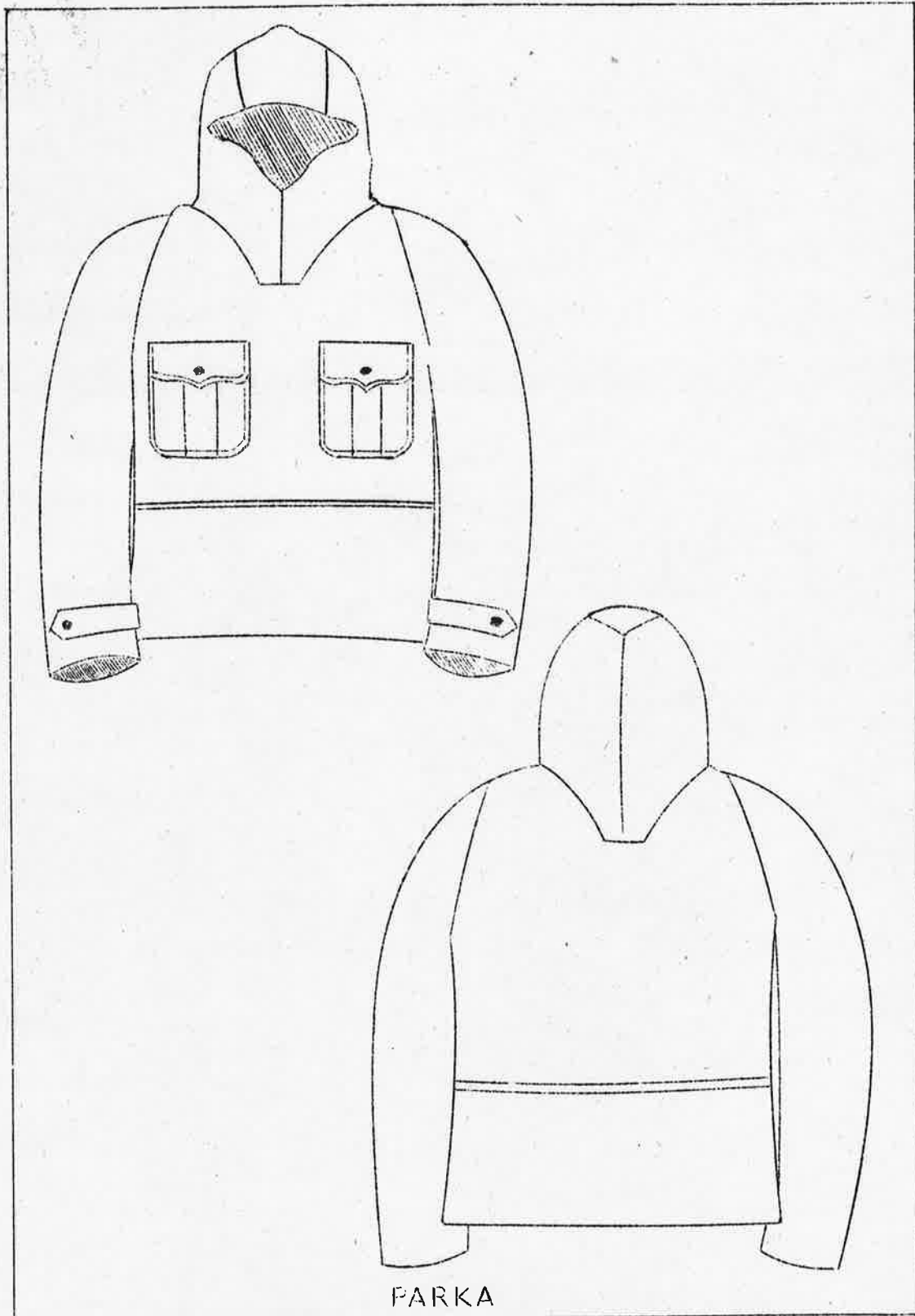

WINTER SPORTS PATROL UNIFORM
General

Chapter 4
Section 1
* Page 4



Regulation Winter Sports Patrol Uniform
(Without Parka)

* Amendment No. 5, May 1950

GENERAL

For the national parks and other areas where park employees are assigned to boat operation the following articles of uniform are proscribed for wear by the boat captain, engineer, purser, or other employees of the boats.

Cap

Cap of the style worn by chief petty officers of the U. S. Navy, of blue material, black visor, black visor strap, black ribbon band and with cap ornament, gold anchors crossed, sewed on front.

Coat

Coat, dark blue, double-breasted, four button, similar in style and cut to that of a chief petty officer of the U. S. Navy.

The regulation insignia "USNPS" shall be worn on the coat in the same manner proscribed for the standard uniform.

The coat shall be worn on all normal occasions, it may be dispensed with only during hot weather when the superintendent or custodian authorizes it.

Trousers

Of same material as coat, two side pockets, two hip pockets, and one watch pocket; similar in style and cut to that worn by the chief petty officer of the U. S. Navy.

Shoes and Socks

Black lace shoes or Oxford type, with plain black socks shall be worn with trousers.

Shirt

A white shirt and collar is proscribed for all occasions.

Tie

Four-in-hand barathea silk, full-wool lined, black.

Buttons

Regulation National Park Service.

Summer Uniform

Same style as the winter uniforms, except they shall be white and of duck or other suitable material. Shoes and socks white; tie black; and shirt white. Cap, white. (208-30: 455).

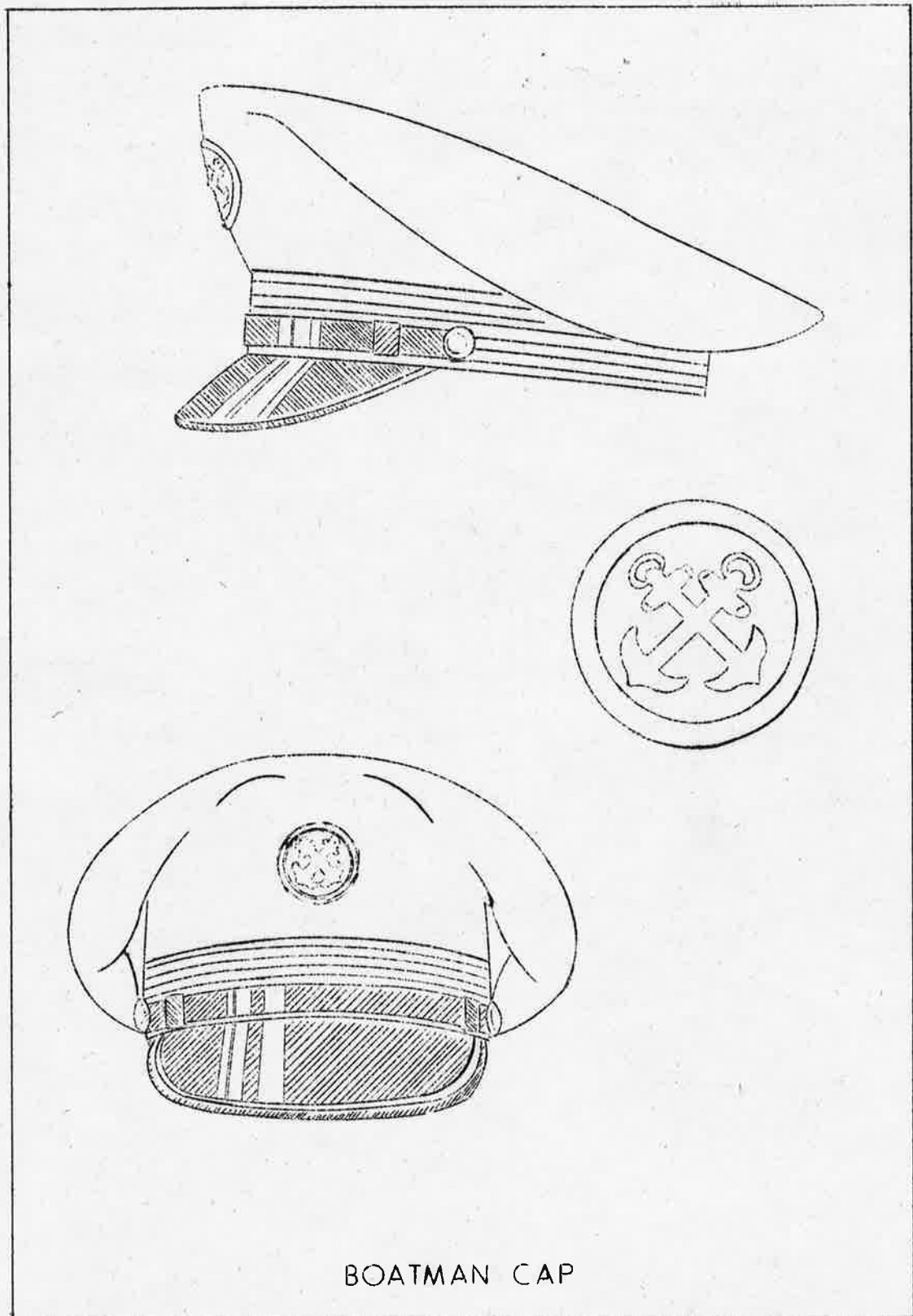

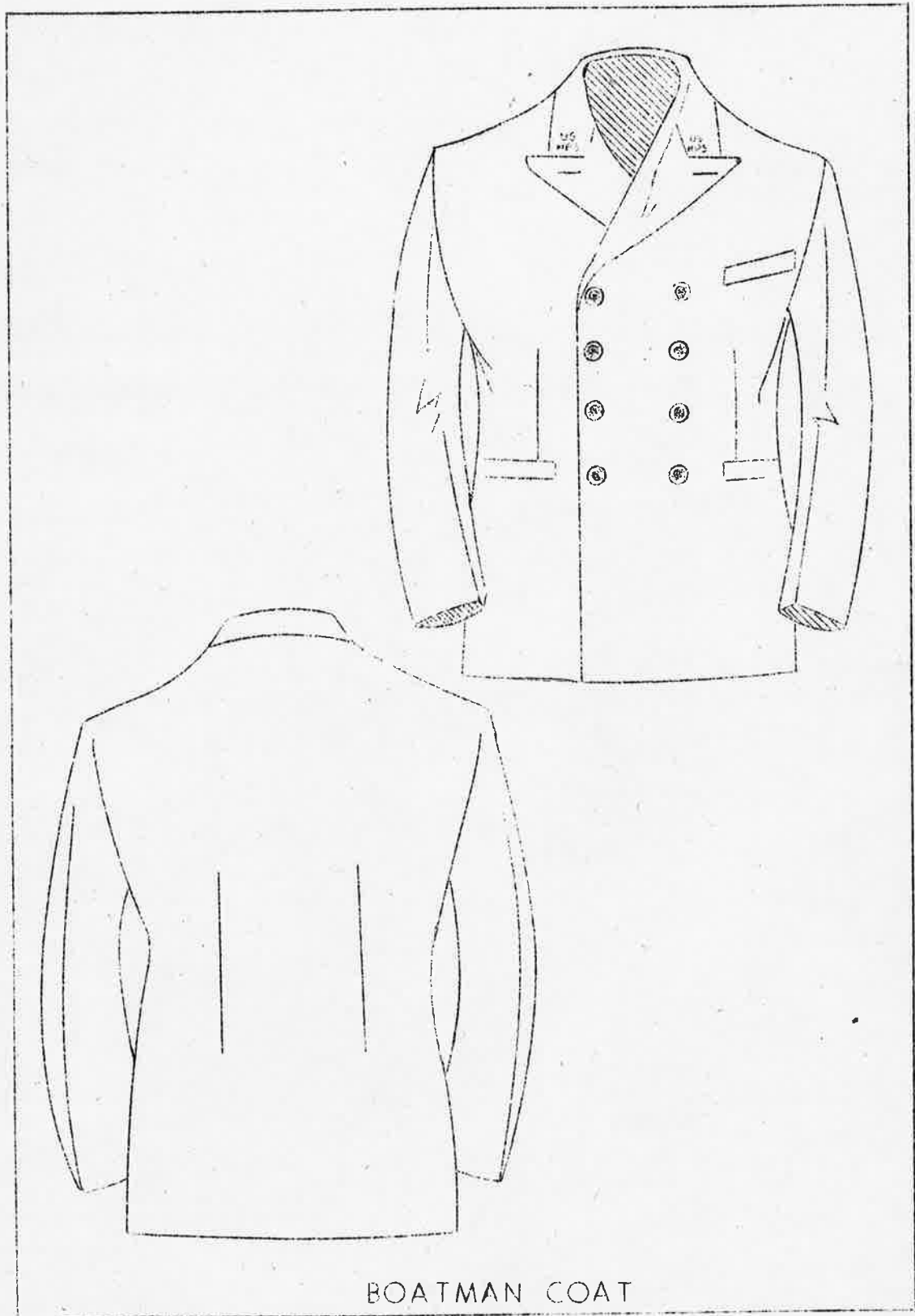

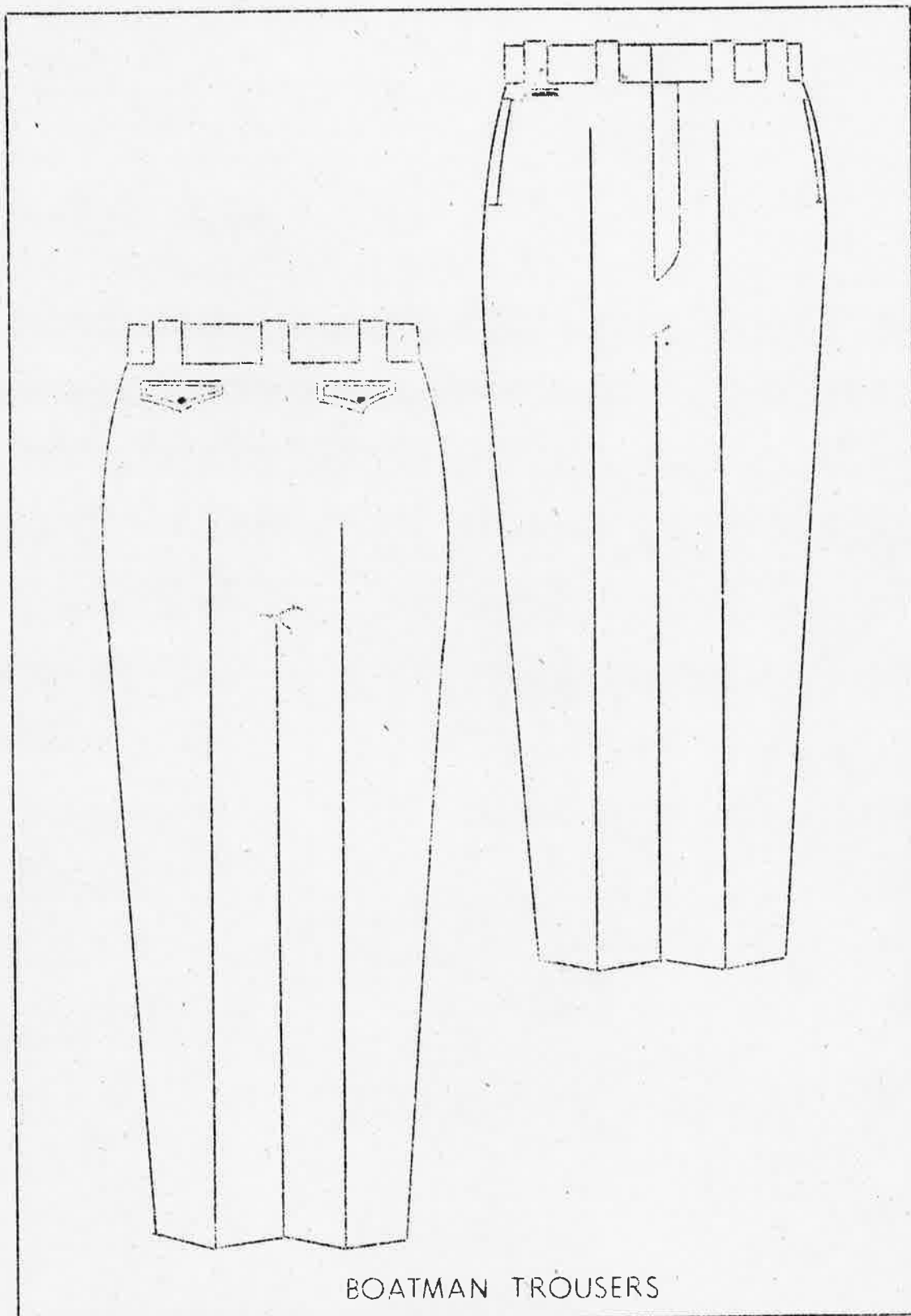



Boatman's Uniform



BADGES

Prescribed for use by superintendents, assistant superintendents, custodians, park rangers, fire control aids, and life guards, as follows:

- (1) Superintendents and custodians - round badge, gold.
- (2) Assistant superintendents - round badge, silver.
- (3) Chief rangers and assistant chief rangers - shield badge, dapped, gold-plated.
- (4) Park rangers, ranger-naturalists, guards, and park rangers (temporary) - shield badge, dapped, nickel-plated, oxidized.
 - a. Park guards, same as park rangers with the word "Guard" instead of "Ranger."
 - b. Park wardens, same as park rangers with the word "Warden" instead of "Ranger."
 - c. Park guides, same as park rangers with the word "Guide" instead of "Ranger."
- (5) Fire control aid - shield badge, bronze metal, dapped, oxidized.
- (6) Life guard - shield cloth badge of approved design with yellow letters embroidered on olive green background of gabardine, size 5" x 6".

Superintendents, assistant superintendents, custodians, park rangers, park wardens, and fire control aids shall wear badges on their uniforms at all times. The badge shall be worn fastened to the pleat of the left breast pocket, immediately below the button on coats and fatigue jackets. It shall be worn displayed in approximately the same position on field shirts and overcoats.

Park naturalists and ranger-naturalists may be issued park ranger badges when such employees are to enforce park regulations.

All badges shall remain the property of the Government.

A deposit will not be required for the safekeeping of badges and collar ornaments. Each temporary ranger and fire control aid, however, must be informed that, unless the badge and collar ornaments are returned in good condition, a deduction of \$5.00 will be made for each badge which may be lost. This regulation should be particularly impressed upon temporary rangers and fire control aids (208-30: 455).



GOLD: Superintendent and Custodian.

SILVER: Assistant Superintendent.

BADGE



PARK RANGER BADGE



FIRE CONTROL AID BADGE

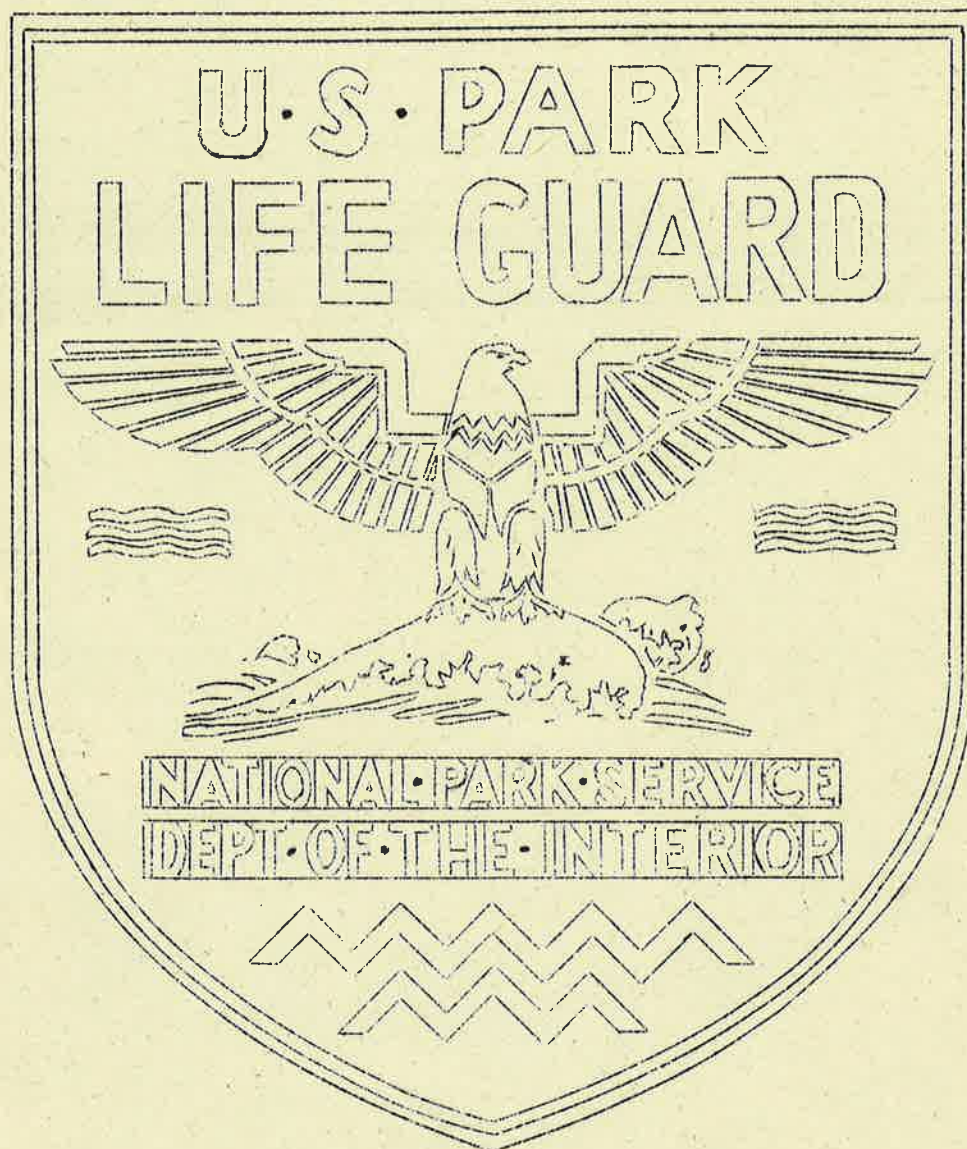

LIFE GUARD BADGE
(CLOTH)

INSIGNIA

Collar Ornaments

(If rolled gold or gilt as approved by the Director shall be worn on coats, overcoats, fatigue jackets, and field shirts. One device shall be attached in a horizontal position to each side of the collar. (Note: Draw an imaginary horizontal line outward from the inner top corner of the collar tab. Place collar ornament in the center of the triangle formed by the imaginary line and the two edges of the collar, the ornament to be worn in a horizontal position. See illustrations, Page 2.)

Service Insignia

Indicating length of service as a member of the National Park Service is prescribed as follows:

For each year of completed service a black braid, $1/8$ inch wide and 2 inches long.

For each five-year period of completed service, a silver embroidered star. After the first star is earned, bars shall be discontinued to indicate service of less than five-year periods.

The Service insignia shall be worn on the cuff of the left sleeve of the coat and overcoat, the lower stripe or star shall be placed $2\frac{1}{2}$ inches above end of sleeve. Service stars are available in units of one to six. Units of one to four stars are arranged horizontally. Units of five and six stars are arranged in triangular patterns. When seven stars are to be worn, a unit of five stars and one of two may be used, and when eight stars are to be worn, a unit of three and one of five stars may be used. Field office memoranda requesting stars should indicate the number of each unit needed.

Army or Navy Service Ribbons

All uniformed employees of this Service may wear on the National Park Service uniform any ribbons to which they are entitled for service in the Army, Navy, Marine Corps, or Coast Guard.

Shoulder Patches

Prescribed for use by all uniformed personnel of the Service. The shoulder patch is made of washable thread embroidered on linen warp. The patches will be sent to all field areas, through the Washington Office, and they are to be sewn to the left sleeve of all uniform coats, jackets, and shirts, except raincoats. They are to be sewn in the center of the sleeve, with the top of the insignia 2" below the shoulder seam, so that the arrowhead will appear perpendicular when the arm is held in a relaxed position at the side.

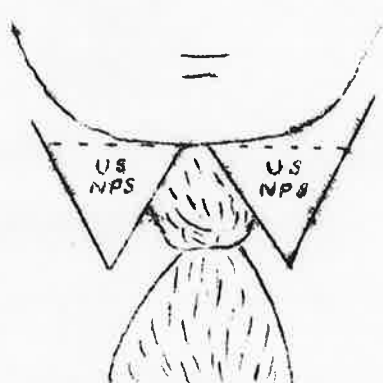

A. Correct placement of collar insignia.

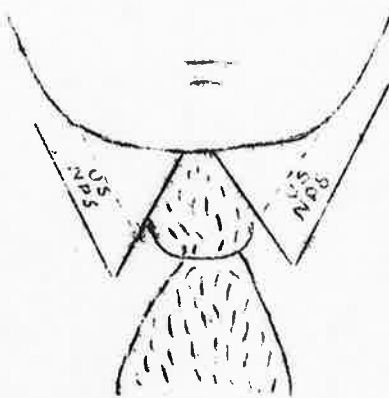

B. Incorrect placement of collar insignia.

94555

* Amendment No. 12, February 1956.



RECEIVED MAR 13 1956



RECEIVED MAR 13 1956

RECEIVED MAR 13 1956

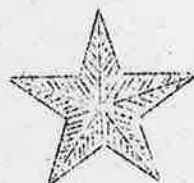

SERVICE STAR

COLLAR
ORNAMENT

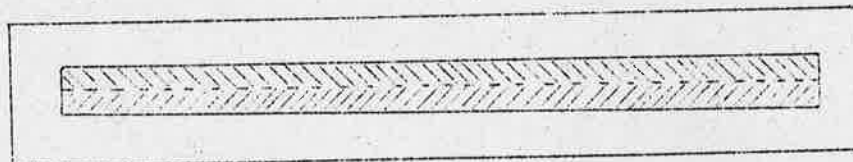

SERVICE BAR

(Scale: 2 times actual size)

ACCESSORIES

Leather Belt

Cordovan color, $1\frac{1}{2}$ inches wide, $\frac{1}{8}$ -inch in thickness, with rectangular nickel-plated buckle.

Embossed Leather Belt

A belt of leather, $\frac{1}{8}$ -inch in thickness, and $1\frac{1}{2}$ inches wide, embossed with a design similar to the hatband, and having sewed on cinches and a nickel-plated buckle, may be worn if desired.

Sam Browne Belt

National Park Service employees required to wear side arms may wear a Sam Browne belt of cordovan color.

Buttons

Buttons of three sizes, large for overcoats, medium for coats, and small for pocket flaps, of bronzo, as approved by the Director, are prescribed.

Hatbands

Of calfskin, cordovan color, $1\frac{1}{8}$ -inch wide, embossed with evergreen twigs and cones and the letters "U.S.N.P.S.", and ornamented with two silver sequoia cones, is proscribed for wear on the hat.

Chin Strap

Of calfskin, and of same design as the hatband, cordovan color, embossed with evergreen twigs and cones, and the letters "U.S.N.P.S.", with silver sequoia cone fasteners, is proscribed as a part of the uniform cap. (208-30: 455).

Head Strap

Plain leather head straps, 1/2-inch wide, cordovan color, may be worn with the standard hat if desired.

Materials

First quality calfskin or horse hide leather is recommended for hatbands and chin straps. All leather articles and accessories described in this section shall be of uniform cordovan color.

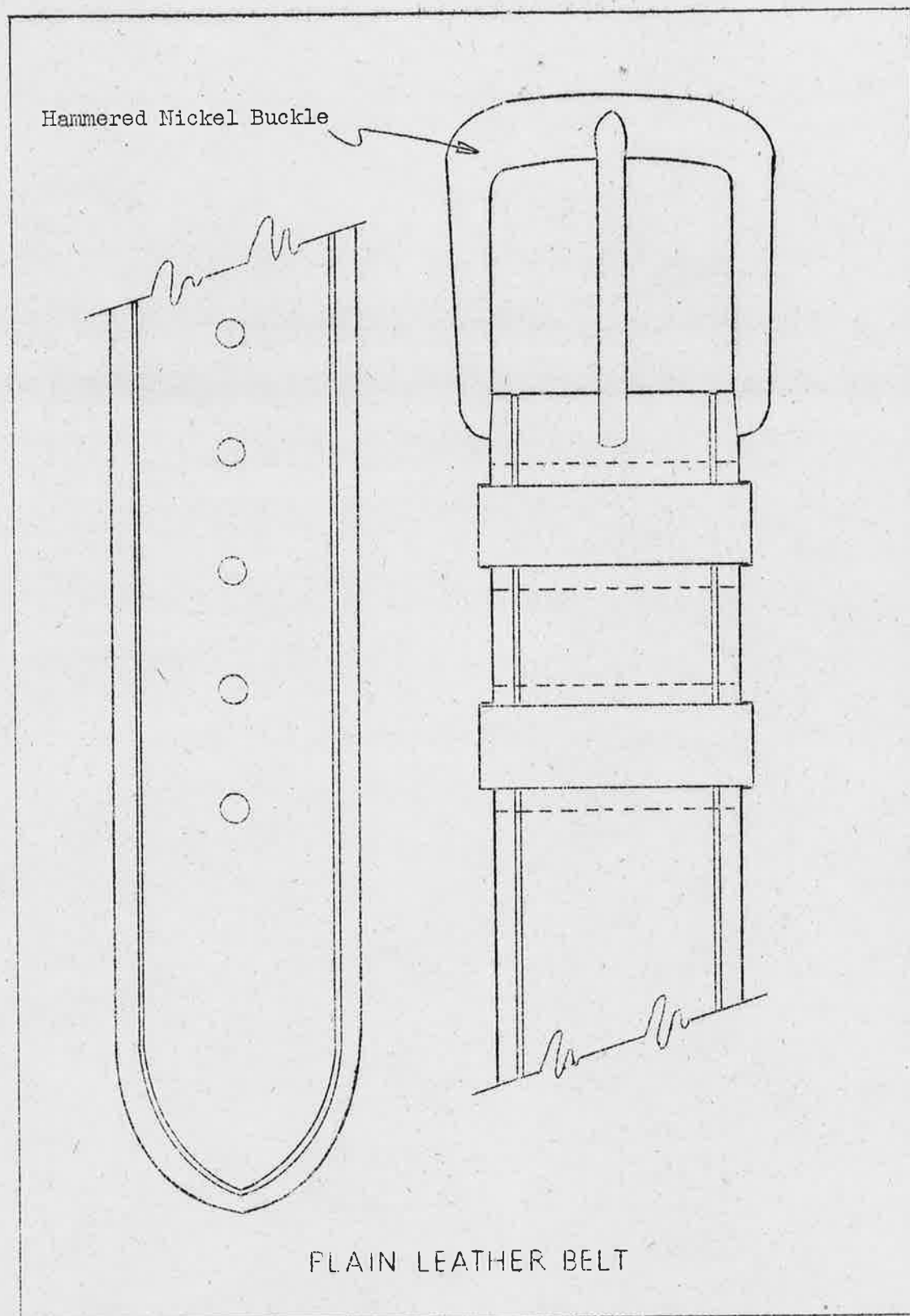

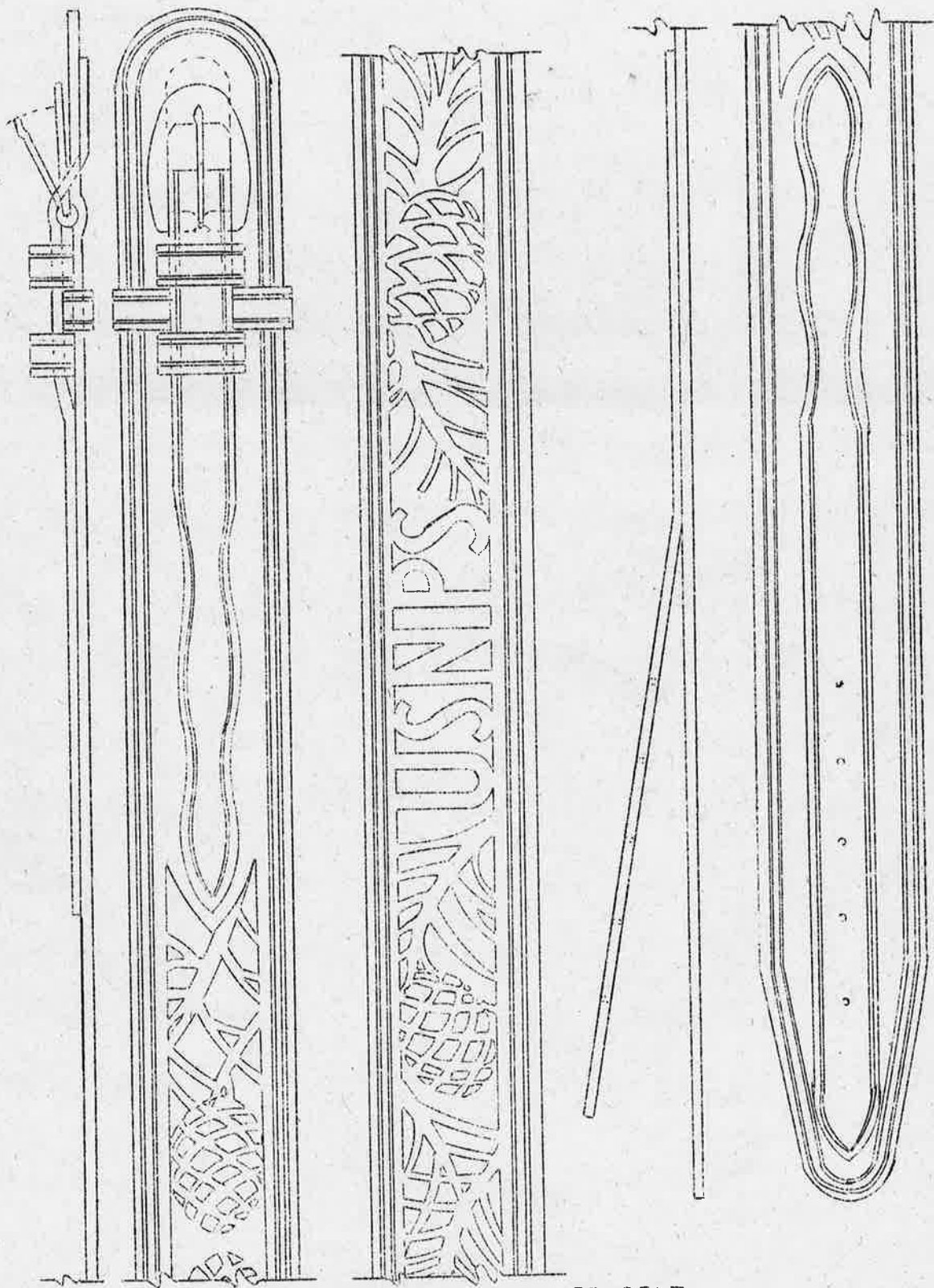

EMBOSSSED LEATHER BELT



OVERCOAT

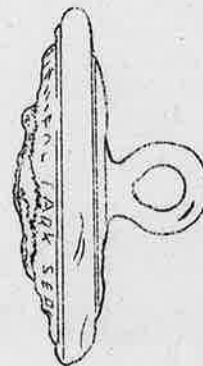

Large

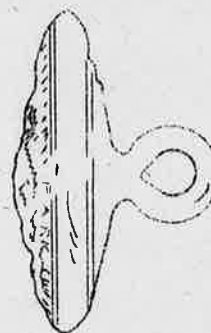

Small



COAT

BUTTONS

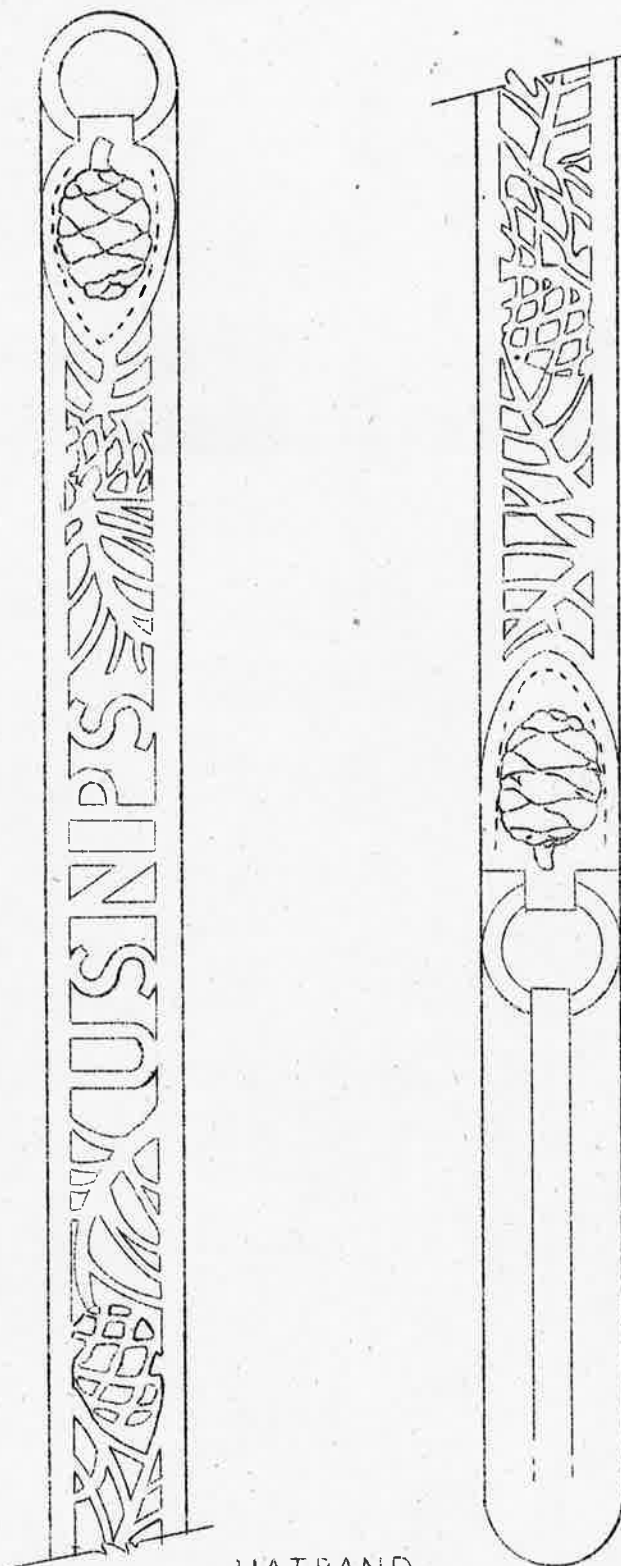

HATBAND

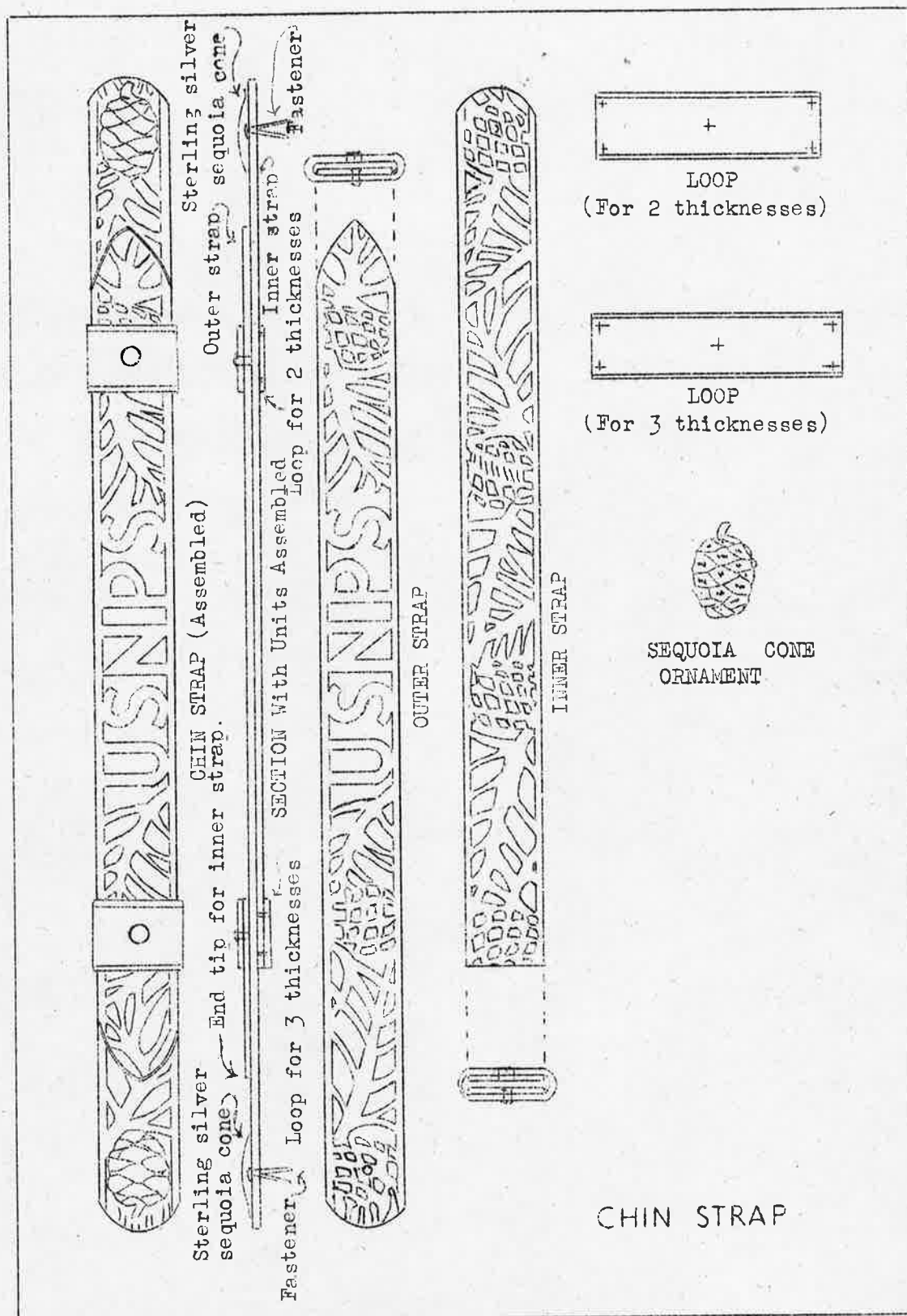

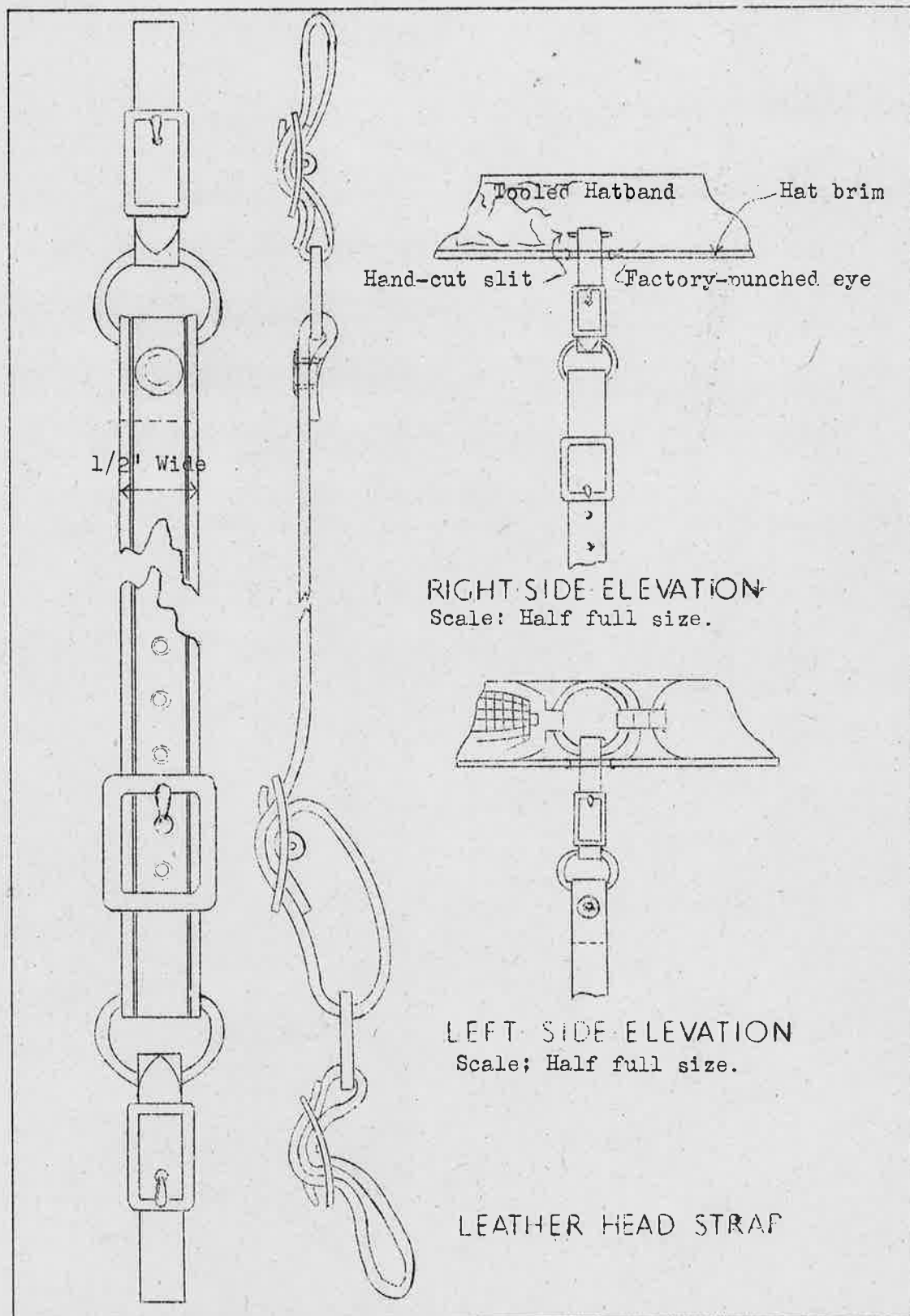

INDEX

Volume 19

Uniforms

	<u>Chapter</u>	<u>Section</u>	<u>Page</u>
A-B-C			
Accessories.....	6	3	
Badge, Fire Guard (Illustrated).....	6	1	4
Badge, Life Guard (Illustrated).....	6	1	5
Badge, Park Ranger (Illustrated).....	6	1	3
Badges.....	6	1	
Badge, Superintendent (Illustrated).....	6	1	2
Belt, Embossed Leather.....	6	3	1
Belt, Embossed Leather (Illustrated).....	6	3	4
Belt, Plain Leather.....	6	3	1
Belt, Plain Leather (Illustrated).....	6	3	3
Belt, Sam Browne.....	6	3	1
Boatman Uniform.....	5		
Boots and Shoes.....	2	4	
Boots, Field.....	2	4	1
Boots, Field (Illustrated).....	2	4	2
Boots, Ski.....	4	1	1
Boots, Ski (Illustrated).....	4	1	3
Breeches, Standard Uniform.....	2	3	1
Breeches, Standard Uniform (Illustrated).	2	3	2
Buttons.....	6	3	1
Buttons (Illustrated).....	6	3	5
Cap, Boatman Uniform.....	5	1	1
Cap, Boatman Uniform (Illustrated).....	5	1	3
Cap, Ski.....	4	1	1
Cap, Ski (Illustrated).....	4	1	2
Cap, Standard Uniform.....	2	1	1
Cap, Standard Uniform (Illustrated).....	2	1	4

UNIFORMS
Index

Volume 19
Index
Page 2

	<u>Chapter</u>	<u>Section</u>	<u>Page</u>
Chin Strap.....	6	3	1
Chin Strap (Illustrated).....	6	3	7
Coat, Boatman Uniform.....	5	1	1
Coat, Boatman Uniform (Illustrated).....	5	1	4
Coat, Standard Uniform.....	2	2	1
Coat, Standard Uniform (Illustrated).....	2	2	2
Collar Ornament.....	6	2	1
Collar Ornament (Illustrated).....	6	2	2
D-E-F			
Fatigue Uniform.....	3		
G-H-I			
Hatband.....	6	3	1
Hatband (Illustrated).....	6	3	6
Hat, Standard Uniform.....	2	1	1
Hat, Standard Uniform (Illustrated).....	2	1	2
Head strap, Leather.....	6	3	1
Head strap, Leather (Illustrated).....	6	3	8
Helmet.....	2	1	1
Helmet (Illustrated).....	2	1	3
J-K-L			
Jacket, Fatigue.....	3	1	1-2
Jacket, Fatigue (Illustrated).....	3	1	3
M-N-O			
Material, Accessories.....	6	3	2
Material, Boatman Uniform.....	5	1	1
Material, Boots and Shoes.....	2	4	1
Material, Fatigue Uniform.....	3	1	1-2
Material, Hats and Caps.....	2	1	1
Material, Overcoat and Raincoats.....	2	6	1

UNIFORMS
Index

Volume 19
Index
Page 3

	<u>Chapter</u>	<u>Section</u>	<u>Page</u>
Material, Shirts and Ties.....	2	5	1
Material, Special Uniform.....	1	2	1
Material, Standard Uniform.....	2	2	1
Material, Winter Sports Patrol Uniform...	4	1	1
Ornament, Collar (Illustrated).....	6	2	2
Overcoat, Standard Uniform.....	2	6	1
Overcoat, Standard Uniform (Illustrated).	2	6	2
P-Q-R			
Pants, Ski.....	4	1	1
Parka, Ski.....	4	1	1
Parka, Ski (Illustrated).....	4	1	4
Raincoat, Standard Uniform.....	2	6	1
Raincoat, Standard Uniform (Illustrated).	2	6	3
Raincoat, Trench Type.....	2	6	1
Raincoat, Trench Type (Illustrated).....	2	6	4
Regulations, General.....	1	1	1
Regulations, Special for Death Valley....	1	2	1
Ribbons, Army or Navy Service.....	6	2	1
S-T-U			
Shirt, Boatman Uniform.....	5	1	1
Shirt, Standard Uniform.....	2	5	1
Shirt, Standard Uniform (Illustrated)....	2	5	2
Shoes, Boatman Uniform.....	5	1	1
Shoes, Standard Uniform.....	2	4	1
Shoes, Standard Uniform (Illustrated)....	2	4	3
Socks, Boatman Uniform.....	5	1	1
Socks, Wool.....	4	1	1
Standard Uniform.....	2		
Tie, Boatman Uniform.....	5	1	1
Tie, Standard Uniform.....	2	5	1
Tie, Standard Uniform (Illustrated).....	2	5	3

Chapter Section Page

P-Q-R

Trousers, Boatman Uniform.....	5	1	1
Trousers, Boatman Uniform (Illustrated)..	5	1	5
Trousers, Ski.....	4	1	1
Trousers, Standard Uniform.....	2	3	1
Trousers, Standard Uniform (Illustrated).	2	3	3
Uniform, Boatman.....	5		
Uniform, Boatman, Summer.....	5	1	2
Uniform, Fatigue.....	3		
Uniform Regulations, General.....	1	1	1-2
Uniform Regulations, Special for Death Valley.....	1	2	1
Uniform Regulations, Special for Women Employees.....	1	2	1
Uniform Standard.....	2		
Uniform, Winter Sports Patrol.....	4		

V-W-X-Y-Z

Winter Sports Patrol Uniform.....	4		
-----------------------------------	---	--	--

NATIONAL PARK SERVICE ADMINISTRATIVE MANUAL

Volume 1 General Administration

2 Building Construction

3 Construction Contracts

4 Cooperative Agreements

5 Engineering

6 Filing

7 Fiscal Management

8 Forestry

9 History

10 Lands

11 Law Enforcement

12 Master Plans

13 Museums

14 Natural History

15 Reports

16 Roads and Trails

17 Safety and Health

18 Signs

19 Uniforms

