

U.S. NATIONAL PARK SERVICE
CATALOG AND ORDER FORM
Effective: February 1, 1971

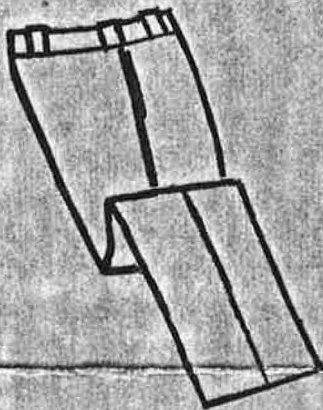

ALVORD & FERGUSON

UNIFORMS OF QUALITY

434 WEST 17TH STREET • P. O. BOX 677 • MERCED, CALIFORNIA 95340

PHONE (209) 722-8854

"We represent over 50 years of Tailoring Uniforms"

NATIONAL PARK SERVICE MAINTENANCE UNIFORMS

ITEM	DESCRIPTION	SIZE	LENGTH	NO.	PRICE	TOTAL
JACKET #1756 BB	FOREST GREEN, COTTON TWILL. PERMA PRESS (LEE)				\$11.98	
TROUSER #1756	FOREST GREEN, COTTON TWILL. PERMA PRESS (LEE)				8.98	
LONG SLEEVE SHIRT #1851	SHIRT—CHETOPA TWILL, 50% POLYESTER, 50% COTTON PERMA-PRESS FLINT GRAY				6.98	
SHORT SLEEVE SHIRT #8051	POPLIN 65% DACRON, 35% COTTON. PERMA-PRESS FLINT GRAY				5.49	
CAP #C-756	FOREST GREEN TO MATCH PANTS AND JACKET.				1.89	

TAX _____

NAME _____ HEIGHT _____ TOTAL _____

ADDRESS _____ WEIGHT _____ CHECK _____

CITY _____ STATE _____ ZIP _____ ☐ MONEY ORDER _____

5 PERCENT TAX IN THE STATE OF CALIFORNIA.

NO CHARGE FOR MAILING.

PATCHES ENCLOSED WITH ORDER WILL BE SEWED ON AT NO EXTRA CHARGE.

CUT APART BEFORE MAILING

U. S. National Park Service Men's Order Form

GIVE HEIGHT AND WEIGHT BELOW. IT IS IMPORTANT.

Height ____ Ft. ____ Inch Weight ____ Lbs. Collar Size Worn ____ Long Neck ____ Short Neck ____

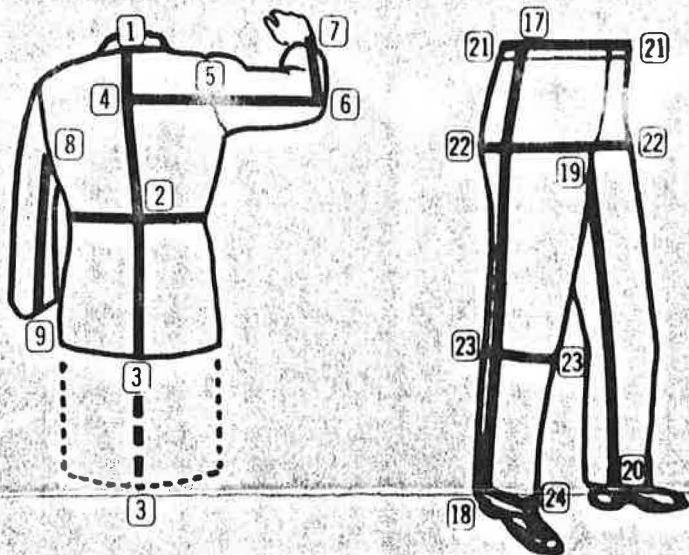

TERMS

TERMS: FOR PERMANENT EMPLOYEES:

1. The 30 day account payable in 30 days with no FINANCE CHARGE.
2. The 90 day account will be 1/3 payment each month with no FINANCE CHARGE except if the account runs over this period of time then 1 1/2% FINANCE CHARGE which is 18% ANNUAL PERCENTAGE RATE on the unpaid balance.
3. The 6 month revolving account will have a 1 1/2% FINANCE CHARGE which is 18% ANNUAL PERCENTAGE RATE on the unpaid balance after the first month.

TERMS: FOR TEMPORARY EMPLOYEES; 1/4 deposit with order, Balance C.O.D. No refund on uniform items after 30 days.

Made-to-measure uniforms, add \$3.00 to coat price, \$2.00 to pant price. Add 10% for oversize above 44 chest. Six weeks delivery.

PLACE CIRCLE AROUND FIGURES NEAREST RESEMBLING FORM AND SHOULDERS

Be sure to Stand in Customary Position

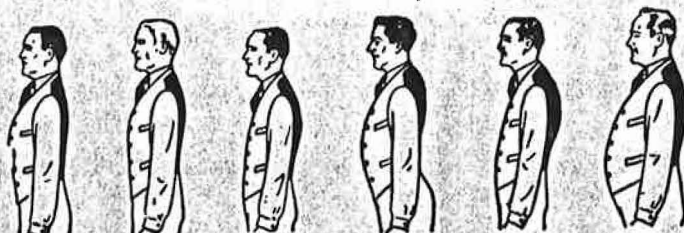

Erect
Full Chest
Full Back

Normal
Regular
Chest and
Back

Head
Forward
Flat Chest

Sway Back,
Prominent
Seat, Reg.
Shoulders

Stooping
Full Back
and Flat
Chest

Regular
Stout,
Regular
Back &
Chest

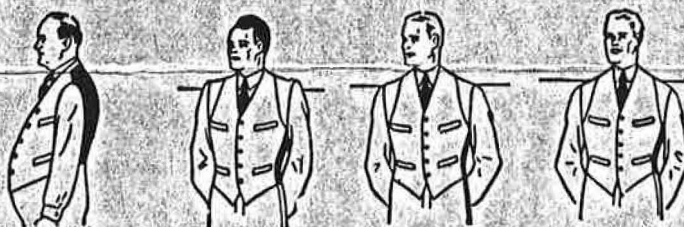

Corpulent,
Round Back,
Flat Chest,
Prominent
Stomach

High
Shoulders

Normal
Shoulders

Sloping
Shoulders

HAVE YOU GIVEN
COMPLETE
MEASUREMENTS?

COAT OR TOPCOAT MEASURE

Take with Coat on

	Length from collar seam 1 to center of trouser belt	
	Full length of garment desired—Coat from #1 to full length #3	
	Width of back 4 to seam 5	
	Arm at right angle from 4 to 6	
	Sleeve length from 4 to one inch beyond wrist bone at 7	
	Inside sleeve length from armhole at 8 to end of sleeve at 9	

NOW REMOVE COAT

	Chest—Measure well up under arms Around Breast	
	WAIST size at 21	
	Around Seat at 22 taken over trousers	

TROUSER MEASURE

	Outside seam from Bottom of Waistband at 17 down to 18	
	Outside seam from Top of Waistband down to 18	
	Inseam from crotch 19 (well up) down to 20	
	WAIST size at 21	
	Around largest part of Seat at No. 22	
	Knee Size wanted at 23	
	Bottom Size wanted at 24	

ALVORD & FERGUSON

UNIFORMS OF QUALITY

434 WEST 17TH STREET • P. O. BOX 677 • MERCED, CALIFORNIA 95340

PHONE (209) 722-8854

"We represent over 50 years of Tailoring Uniforms"

IN STOCK SERVICE

Name _____ Date _____ check one:
 Address _____ Title _____ Permanent Employee ☐
 Temporary Employee ☐
 City _____ State _____ Zip # _____

ITEM	SPECIFIED MATERIAL & DESCRIPTION	How many	Size	Total	Price
DRESS COATS	No. 646-168 55% Dacron & 45% Wool Elastique. Short, Reg., & Long			\$68.00	
	No. 731-168 55% Dacron & 45% Wool Tropical — 10 oz. Regular & Long (Made to measure only)			\$65.00	
DRESS TROUSERS	No. 646-168 55% Dacron & 45% Wool Elastique ZEPEL-Water and stain repeller			\$29.95	
	No. 646-168 55% Dacron & 45% Wool Elastique — "Perma-Crease"			\$31.50	
	No. 731-168 55% Dacron & 45% Wool Tropical — 10 oz. ZEPEL-Water and stain repeller			\$23.50	
	No. 731-168 55% Dacron & 45% Wool Tropical — 10 oz. "Perma-Crease"			\$26.00	
DRESS SERVICE JACKET	No. 646-168 55% Dacron & 45% Wool Elastique — Reg., & Long			\$49.95	
	No. 646-168 55% Dacron & 45% Wool Elastique - Reg. & Long NO FOAM LINING & NO-KNIT WRISTLETS			\$49.95	
SURCOAT (MALE)	No. 646-168 55% Dacron & 45% Wool Elastique — Regular & Long			\$59.95	
TOPCOAT	No. 646-168 55% Dacron & 45% Wool Elastique — Reg., & Long			\$79.95	
RAINCOAT	Waterproofed Nylon Short, Reg., & Long			\$24.50	
FIELD JACKET & TROUSERS	Rayon & Dacron Gabardine, 14-14½ oz. Perma-Prest Jacket, size Regulars & Longs			\$14.95	
	Rayon & Dacron Gabardine, 14-14½ oz. Perma-Prest Trousers - Give waist & inseam			\$11.50	
HATS & ACCESSORIES	Felt Hat 3X Beavers 3¼" Brim - 6½ to 7¾ Regular, long oval and extra long oval			\$20.00	
	Straw Resistol Hat — Same Sizes			\$13.50	
	Ski Cap 16 Oz. Dacron & Wool			\$ 4.95	
	Ski Cap Rayon & Dacron Gabardine — with & without earflaps			\$ 4.95	
	Hat Cover Plastic Waterproof (State Hat Size) Hat Band — Regulation U.S.N.P.S. cordovan color (Hat Size)			\$ 1.25 \$ 6.50	
SHIRTS (Body Shaped if Desired, No Charge) Give Waist Size _____ Patches Attached	Tropical, 55% Dacron, 45% Rayon Permanent Press 14 to 17½, 31 to 36 sleeve			\$10.95	
	Tropical, 55% Dacron, 45% Rayon Permanent Press, Short sleeve — Give Neck Size _____			\$ 9.75	
	50% Polyester - 50% Cotton, Permanent Press, 14 to 17½, 31 to 36 sleeve			\$ 8.50	
	50% Polyester - 50% Cotton, Permanent Press, Short sleeve, Small, Medium, Large, Extra Large			\$ 7.50	
TIES	Wool, ready tied with plastic stays by Wembly			\$ 3.00	
	Wool, ready tied with metal clip by Wembly				
	Wool, Four in Hand by Wembly				
TIE TACKS	Green Enamel — Gold Trim			\$ 2.35	
BELTS	Leather, tooled as hat band (Extra Deep Engraving)			\$ 5.95	
SOCKS	Interwoven, short length, nylon rib, stretch (Fits all sizes)			\$ 1.00	
	Interwoven, Lisle rib, nylon toe, (10 to 13)			\$ 1.25	
	Interwoven, Calf length			\$ 1.50	
	Interwoven, Dacron & Cotton (10 to 13)			\$ 1.25	
SHOES	Blucher style, cordovan color Travelite sole Sizes: 6 to 13, widths A, B, C, D, & E			\$16.95	
	Blucher style, cordovan color, Non-Lea sole, Size: B 8-12; C 7-12; D 6½-12; E 7-11			\$22.50	
	Blucher Style — Cordovan Color-Crepe Sole, Sizes 6-13 Widths C, D & E			\$19.95	
	Chukka, cordovan, sizes: C 7-12 D, E, 6½-12 (EE, EEE 6½-12)			\$20.95	

PLEASE READ

"Shoulder Patches Attached" *If you wish shaping on the body of shirt, Give waist size _____	5% Sales Tax - if you send order from within the State of California We pay Parcel Post Charge	Grand Total
---	---	-------------