

N. P. S.

CATALOG AND ORDER FORM

Effective: March 1, 1965

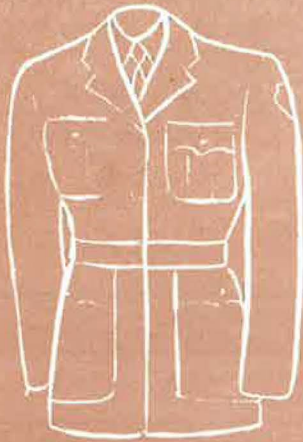

ALVORD & FERGUSON
UNIFORMS OF QUALITY

434 West 17th Street ★ P.O. Box 677 ★ Merced, California 95341 ★ Phone (209) 722-8854

"We represent over 50 years of Tailoring Uniforms"

U. S. National Park Service Women's Order Form

Name _____ Date _____ check one:
 Address _____ Title _____ ☐ Permanent Employee
 City _____ State _____ ☐ Temporary Employee

TERMS: FOR PERMANENT EMPLOYEES:

1. The 30 day account payable in 30 days with no service charge.
2. The 90 day account will be 1/3 payment with order and 1/3 payment each month with no service charge except if the account runs over this period of time which will receive 1 1/2 % service charge on the unpaid balance.
3. The 6 months revolving account will have a 1 1/2 % service charge on the unpaid balance after the first month. Those who prefer to pay their account in full on a current basis may still do so by taking the full month following receipt of their current statement, and the service will be deducted.

TERMS: FOR TEMPORARY EMPLOYEES: 1/4 deposit with order. Balance C. O. D.

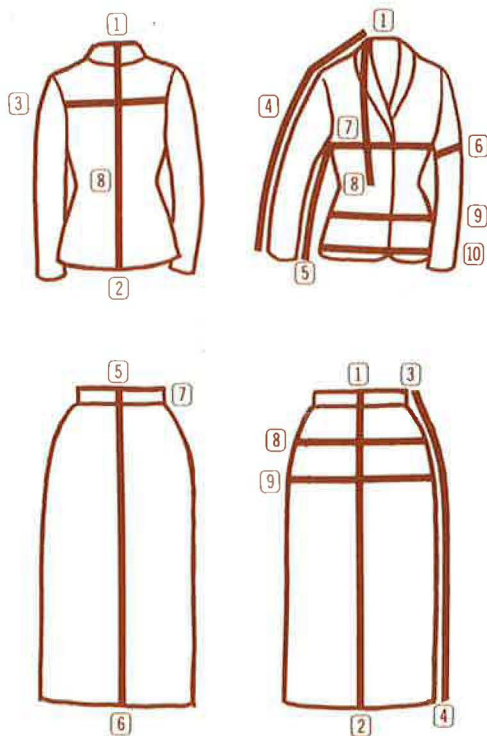

WOMEN'S HAT Size _____



What size dress does customer wear _____
IMPORTANT-ANSWER THESE CAREFULLY
 HEIGHT _____ WEIGHT _____ AGE _____

Is snug, medium or easy fitting garment desired? _____
 Is bust normal, large or small? _____
 Is position of bust, high, normal or low? _____
 Has customer broad, medium, or narrow shoulders? _____
 Has customer long, short or medium neck? _____
 Is customer erect, stooping or swayback? _____
 Low shoulder, How much? R _____ L _____
 If we have made clothes for customer before, Give date _____

Material	Jacket	Skirt w/belt	Hat (Give size)	TOTAL
No. 13507-168 100% Wool Elastique 19 oz.	\$69.00	\$27.50	\$16.00	
100% Wool Gabardine 13 to 14 oz.	\$63.00	\$25.50	\$16.00	
No. 561-289 Wool & Dacron Tropical	\$56.00	\$23.50	\$16.00	

GRAND TOTAL

These uniforms are made to measure and require about 6 to 8 weeks for delivery.
 We pay Parcel Post Charges on all orders
 4% Sale Tax, if you send order from within the State of Calif.

COAT MEASUREMENTS

Take with coat on

1 to 8	BACK WAISTLINE	Measure from back of neck to waistline	
1 to 2	FULL LENGTH OF COAT	Measure from back of neck to actual length wanted	
3	ACROSS BACK	5 inches below neck measure between arm-hole seams	
4	OUTSIDE SLEEVE	Base of neck at 1 over shoulder and down arm to length wanted	
5	INSIDE SLEEVE	From edge of armpit to length wanted	
6	MUSCLE	Measure around fullest part of arm between elbow and shoulder	

NOW REMOVE COAT

	CHEST	Around body, snug up under arms, over chest above bust	
7	BUST	Measure snug all around body well up under arm over largest part of bust be sure tape does not slip down in back	
1 to 7	POSITION OF BUST	From back of neck to fullest point of bust	
1 to 8	FRONT WAISTLINE	From back of neck to front waist center	
8	WAIST	Measure around natural waistline	
9	HIPS	Measure around body 6 inches below waistline	
10	SEAT	Measure around body 9 inches below waistline	

SKIRT MEASUREMENTS

1 to 2	FRONT LENGTH	From top of waistband down front to length wanted	
3 to 4	SIDE LENGTH	From side waistband down side to length wanted	
5 to 6	BACK LENGTH	From back waistband down back to length wanted	
7	WAIST	Measure around natural waistline	
8	HIPS	Measure around body 6 inches below waistband	
9	SEAT	Measure around body 9 inches below waistband	

GIVE HEIGHT AND WEIGHT BELOW. IT IS IMPORTANT

Height ____ Ft. ____ Inch Weight ____ lbs.
 Linen Collar Long Short
 Size Worn ____ Neck ____ Neck ____

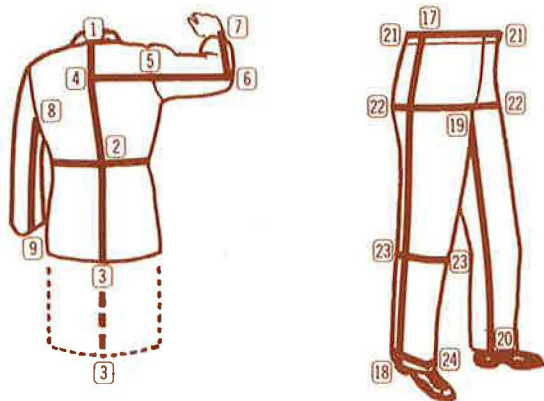

HAVE YOU GIVEN
COMPLETE
MEASUREMENTS?

PLACE CIRCLE AROUND FIGURES NEAREST RESEMBLING
FORM AND SHOULDERS

Be sure to Stand in Customary Position

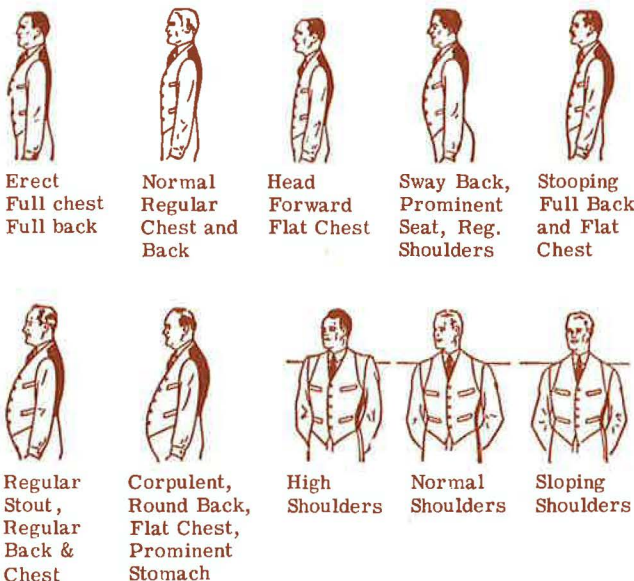

COAT OR TOPCOAT MEASURE	
Take with Coat on	
	Length from collar seam 1 to center of trouser belt
	Full length of garment desired - Coat from #1 to full length #3
	Width of back 4 to seam 5
	Arm at right angle from 4 to 6
	Sleeve Length from 4 to one inch beyond wrist bone at 7
	Inside sleeve length from armhole at 8 to end of sleeve at 9
NOW REMOVE COAT	
	Chest - Measure well up under arms Around Breast
	Around Waist at 21
	Around Seat at 22 taken over trousers
TROUSER MEASURE	
	Outside seam from Bottom of Waistband at 17 down to 18
	Outside seam from Top of Waistband down to 18
	Inseam from crotch 19 (well up) down to 20
	Around Waist at No. 21
	Around largest part of Seat at No. 22
	Knee Size wanted at 23
	Bottom Size wanted at 24

MUNSINGWEAR FOR MEN			How many
Size			
_____	Lot 1215 Brief Combed Cotton 1x1 Rib, Vertical Fly, Sizes: 30 to 41	\$1.25	_____
_____	Lot 1231 Knit Halfway Combed Cotton 1x1 Rib, Vertical Fly, Stretch Seat	\$1.50	_____
_____	Lot 1000 Knit T-Shirt, Stay Sized Premium Combed Cotton, Nylon Reinforced Non-Sag Neck, White, Sizes: 34 to 46	\$1.50	_____
_____	Lot 1003 Knit V-Neck T-Shirt, Stay-Sized, pure combed, Premium Cotton, White, Sizes: 34 to 46	\$1.50	_____
_____	Lot 1103 Men's Knit sleeveless undershirt, Combed cotton, Swiss rib, White, Sizes: 36 to 46	\$1.00	_____
_____	Lot 1106 Men's Knit sleeveless undershirt, Durene cotton in fancy rib, White, Sizes: 36 to 46	\$1.25	_____
_____	Lot 1054 Thermal Undershirts, Heavy Weight Cotton, Raschel Knit Short Sleeves, Cream, Small, Medium, Large	\$3.50	_____
_____	Lot 1254 Thermal Longies, Heavy Weight Cotton, Raschel Knit, Cream, Sizes: 30 to 46 Waist	\$3.95	_____

ALVORD & FERGUSON

UNIFORMS OF QUALITY

434 West 17th Street ★ P.O. Box 677 ★ Merced, California 95341 ★ Phone (209) 722-8854

"We represent over 50 years of Tailoring Uniforms"

Name _____ Date _____
 Address _____ Title _____
 City _____ State _____

check one:

- ☐ Permanent Employee
☐ Temporary Employee

TERMS: FOR PERMANENT EMPLOYEES:

1. The 30 day account payable in 30 days with no service charge.
2. The 90 day account will be 1/3 payment with order and 1/3 payment each month with no service charge except if the account runs over this period of time which will receive 1 1/2% service charge on the unpaid balance.
3. The 6 months revolving account will have a 1 1/2% service charge on the unpaid balance after the first month. Those who prefer to pay their account in full on a current basis may still do so by taking the full month following receipt of their current statement, and the service charge will be deducted.

TERMS: FOR TEMPORARY EMPLOYEES: 1/4 deposit with order. Balance C. O. D.

ITEM	SPECIFIED MATERIAL & DESCRIPTION				How many	Size	Price	Total
DRESS COATS & TROUSERS	No. 13507-168 100% Wool Elastique - 19 oz. COAT ONLY (short, reg., long & extra long)						\$63.50	
	No. 561-289 Dacron and Wool Tropical - 8-8 1/2 oz. (Limited stock, reg. & long)						\$83.50	
	All Wool Gabardine 13 oz. (Limited stock, reg. & long)						\$87.50	
DRESS TROUSERS	No. 13507-168 100% Wool Elastique - 19 oz. (Give waist & inseam)						\$27.50	
	No. 561-289 Dacron and Wool Tropical - 8-8 1/2 oz. (Give waist & inseam)						\$19.95	
	All Wool Gabardine 13 oz. (Give waist & inseam)						\$23.50	
FATIGUE WINTER JACKET & SKI PANTS	No. 13507-168 100% Wool Elastique - 19 oz. double back (in stock)						\$52.50	
	No. 13507-168 100% Wool Elastique -19 oz. (made to order)						\$32.50	
FIELD JACKETS	Rayon and Dacron Gabardine wash'n'wear 14-14 1/2 oz. (regular)						\$12.95	
	Cotton washable, Snag Proof						\$ 7.95	
FIELD TROUSERS	Rayon and Dacron Gabardine wash'n'wear 14-14 1/2 oz. (Give Waist & Inseam)						\$ 9.95	
	Cotton washable,Snag Proof (Give Waist & Inseam)						\$ 6.98	
RAINCOAT	Waterproofed Nylon (Regulars 36 thru 48 - Longs 38 thru 46)						\$22.50	
STORMCOAT	Water Repellent - includes zip in wool liner (Regulars 36 thru 46 - Longs 38 thru 46)						\$38.00	
HATS and hat accessories	Felt Hat Stetson	3 1/4 brim	6 5/8 to 7 3/4	Reg. & Long Ovals			\$22.00	
	Straw Hat -		6 5/8 to 7 5/8				\$ 8.95	
	Ski Cap - all wool Elastique 19 oz.						\$ 7.95	
	Hat Cover - plastic hat covers - 3" & 3 1/4"brim (Hat Size)						\$.95	
	Hat Band - Regulation U. S. N. P. S. cordovan color (Hat Size)						\$ 4.95	
SHIRTS *	Soulette Poplin,Nickel Gray, long sleeve Sizes: 14 to 17 1/2, 31 to 36 sleeves			collar size	sleeve length		\$ 5.45	
	Nylon Fortified,Nickel Gray, washable, crease resistant, tropical weave, form fit styling - 14 to 17 1/2,31 to 36 sleeve						\$ 7.95	
	Soulette Poplin,Nickel Gray, short sleeve, convertible collar - Form fitted styling, Sizes: Small, Medium, Large & Extra Large						\$ 4.95	
	Nylon Fortified,Nickel Gray, washable, crease resistant, tropical weave, form fitted styling, short sleeve,convertible collar, Sizes: Small, Medium, Large & Extra Large						\$ 6.95	
TIES	Regulation color, wool, ready tied with plastic stays by Wembly						\$ 1.50	
	Regulation color, wool, four-in-hand by Wembly						\$ 1.50	
	Regulation color, Wembly, Nor-East,non crush, four-in-hand						\$ 2.50	
BELTS	Leather, tooled as hat band (state waist size)						\$ 3.95	
SOCKS	Interwoven, short length, nylon rib,stretch (Fits all sizes)						\$ 1.00	
	Interwoven,lisle rib, nylon toe, cordovan colors (10 to 13)						\$ 1.00	
	Munsingwear, short length, dacron & cotton cable cord toe and heel, sizes: 10 1/2 to 13						\$ 1.00	
SHOES	Blucher style, cordovan color, Travelite sole Sizes: 6 to 13, widths A, B, C, D, & E						\$12.95	

Grand Total

*Shaping body of shirt 75¢ extra, Give waist size
 We pay Parcel Post Charges
 4% Sales Tax - if you send order from within the State of California