Hubbell Trading Post, Bread Oven
Ganado
Apache County
Arizona

HABS No. AZ-137-A

HABS
ARIZ.,
1-GANA,
1F-

REDUCED COPIES OF MEASURED DRAWINGS

Historic American Buildings Survey
National Park Service
U.S. Department of the Interior
Washington, D.C. 20013-7127

NOTE:
LOOSE BRICKS NOT AFFECTING STRUCTURAL INTEGRITY OF BREAD OVEN HAVE BEEN OMITTED FROM DRAWINGS FOR PURPOSE OF CLARITY

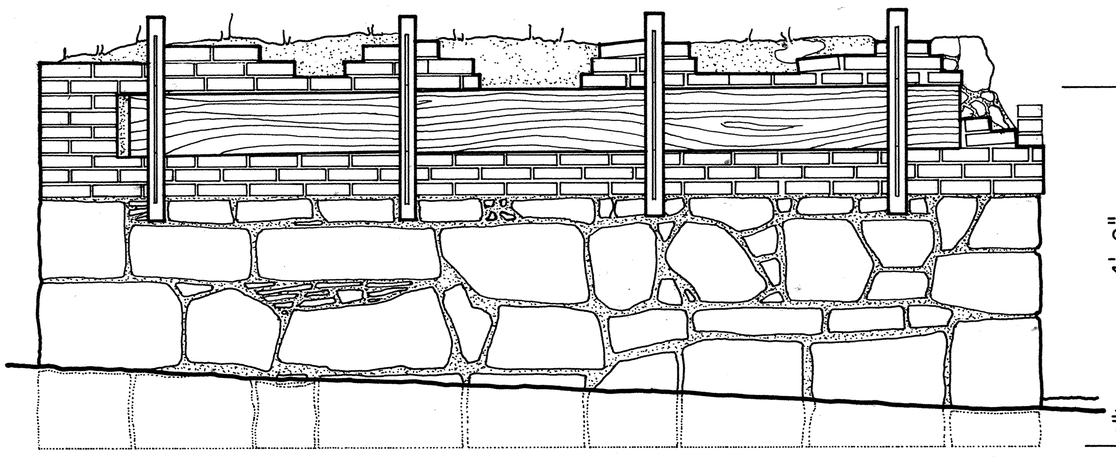

NORTH ELEVATION

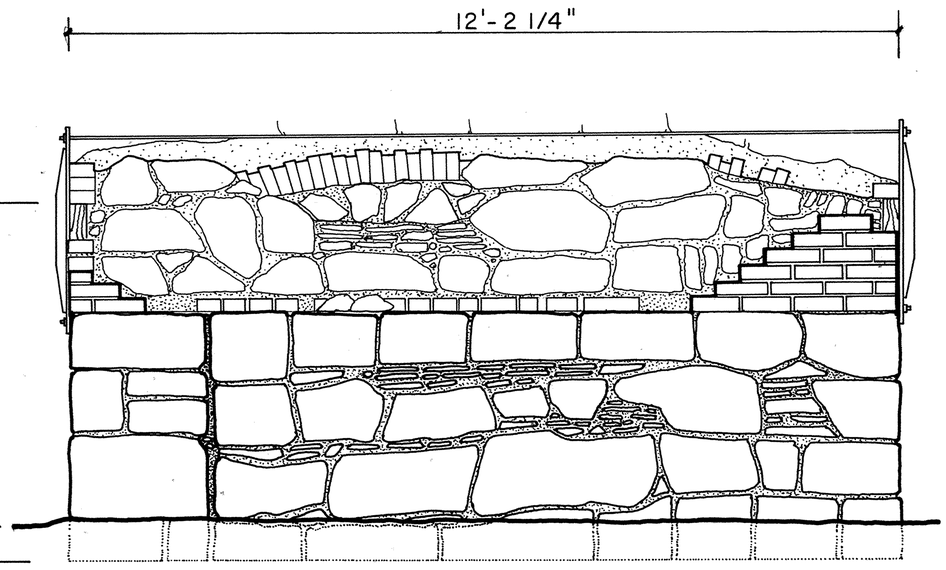

WEST ELEVATION

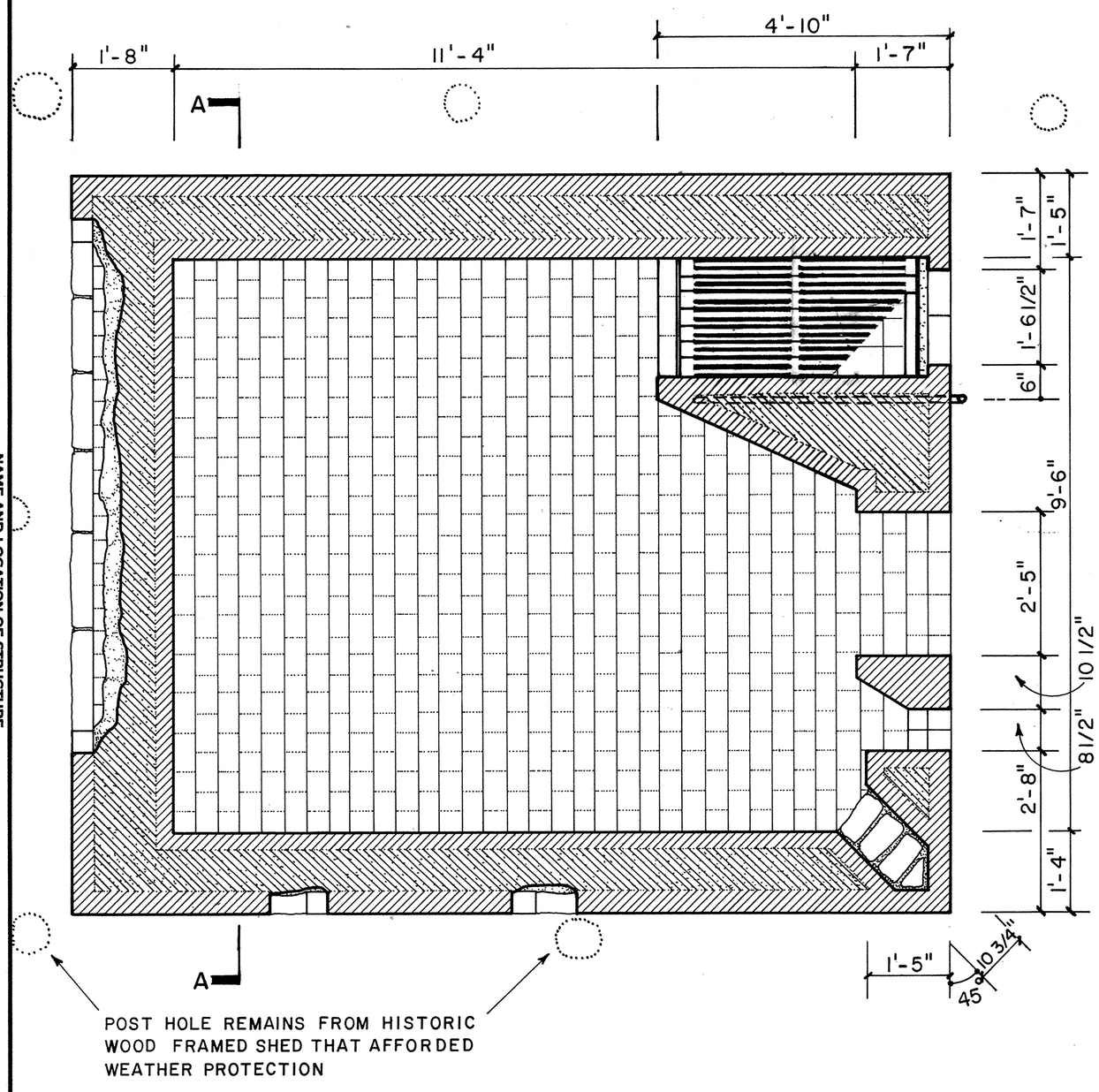

OVEN FLOOR PLAN

(CAST IRON DOORS NOT SHOWN)

MATERIALS:

INTERIOR: FIREBRICK; VAULT AND OVEN FLOOR ARE NOT MORTARED

EXTERIOR: COMMON BRICK, STONE AND MORTAR

CAST IRON STRUTS AND STEEL TIE RODS CONTAIN THE THRUST OF THE VAULT AGAINST THE WOOD PLANKS

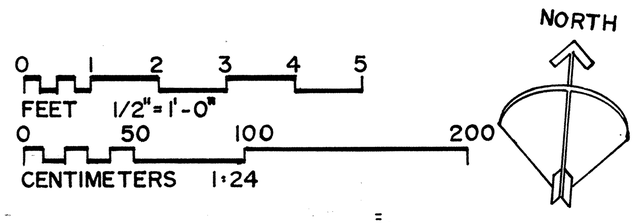

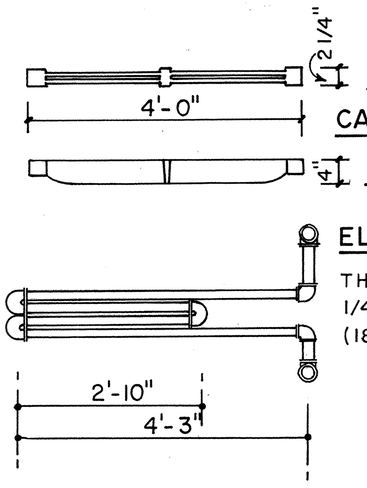

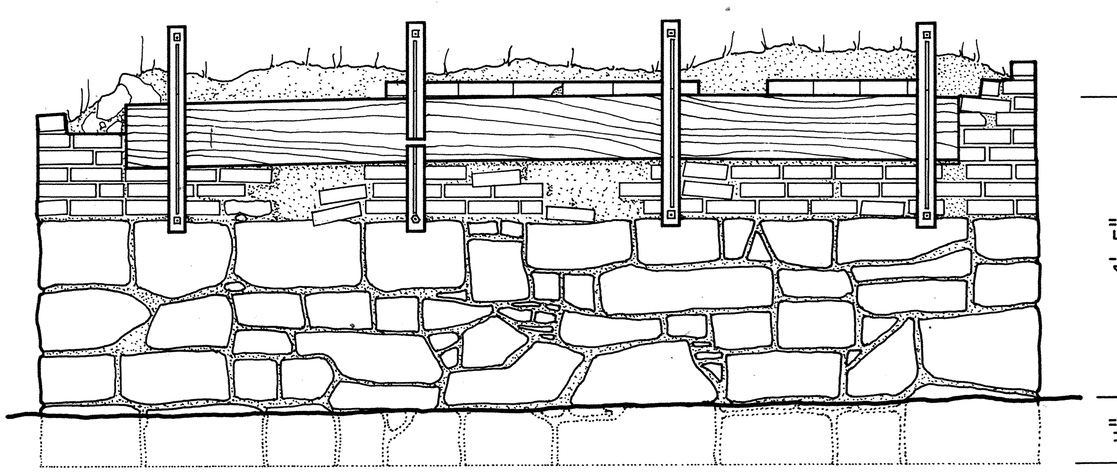

SOUTH ELEVATION

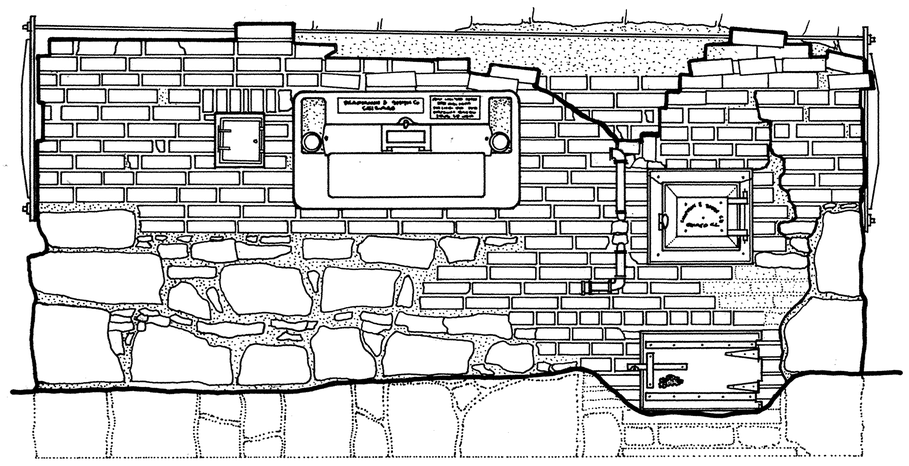

EAST ELEVATION

THIS IS THE REMAINS OF THE THIRD OVEN CONSTRUCTED AT THE HUBBELL TRADING POST. IT PROVIDED BREAD FOR BOTH THE FAMILY AND TRADE AT THIS TRADING POST AS WELL AS OUTLYING HUBBELL-RUN POSTS FROM 1925-31. THE DESIGN MAY BE DERIVED FROM U.S. ARMY OVENS. ABANDONED FOR OVER 50 YEARS, THE STRUCTURE IS REMARKABLY INTACT. A WOOD FRAMED SHED ONCE PROVIDED WEATHER PROTECTION BUT NO LONGER EXISTS.

DRAWN BY: PHILIP NORMAN PETERSON

HUBBELL TRADING POST, 1985

NATIONAL PARK SERVICE
UNITED STATES DEPARTMENT OF THE INTERIOR

GANADO

NAME AND LOCATION OF STRUCTURE

HUBBELL TRADING POST - BREAD OVEN

APACHE COUNTY

ARIZONA

SURVEY NO. AZ-137-A

HISTORIC AMERICAN BUILDINGS SURVEY

SHEET 1 OF 3 SHEETS

LIBRARY OF CONGRESS INDEX NUMBER

IF REPRODUCED, PLEASE CREDIT: HISTORIC AMERICAN BUILDINGS SURVEY, NATIONAL PARK SERVICE, NAME OF DELINEATOR, DATE OF THE DRAWING

K&E 19 1253

TRIM LINE

TRIM LINE

ORIGINAL — NOT FOR REPRODUCTION