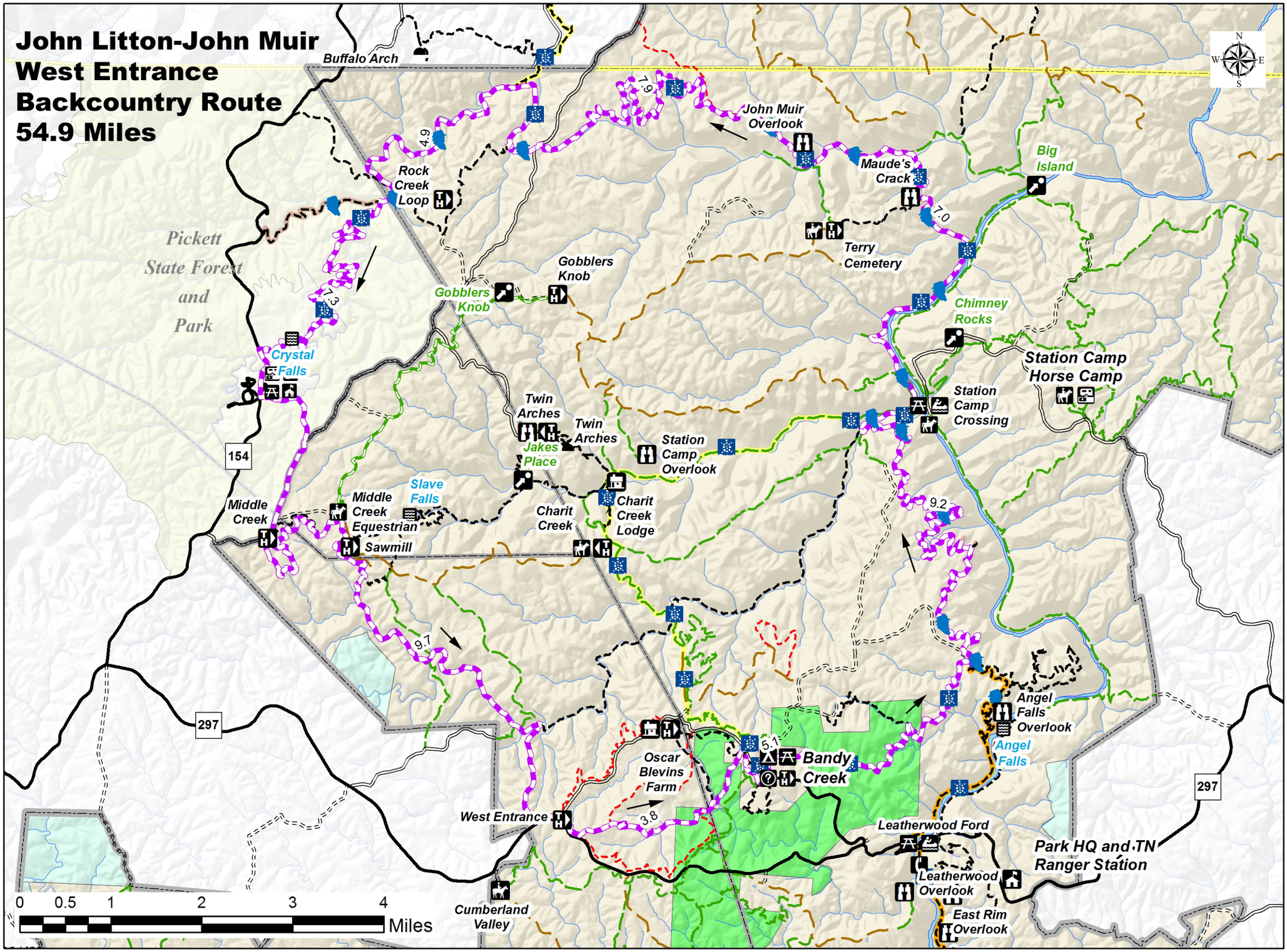
John Litton-John Muir
West Entrance
Backcountry Route
54.9 Miles
Buffalo Arch
Rock Creek Loop
Pickett State Forest and Park
Crystal Falls
Gobblers Knob
Gobblers Knob
Twin Arches
Twin Arches
Jakes Place
Station Camp Overlook
Charit Creek Lodge
Charit Creek
Middle Creek
Middle Creek Equestrian
Sawmill
Slave Falls
John Muir Overlook
Maude's Crack
Terry Cemetery
Big Island
Chimney Rocks
Station Camp Horse Camp
Station Camp Crossing
Angel Falls Overlook
Angel Falls
Bandy Creek
Oscar Blevins Farm
West Entrance
Cumberland Valley
Leatherwood Ford
Leatherwood Overlook
East Rim Overlook
Park HQ and TN Ranger Station
154
297
297
4.9
7.9
7.0
7.3
9.2
9.7
5.1
3.8
0 0.5 1 2 3 4 Miles
N
S
E
W