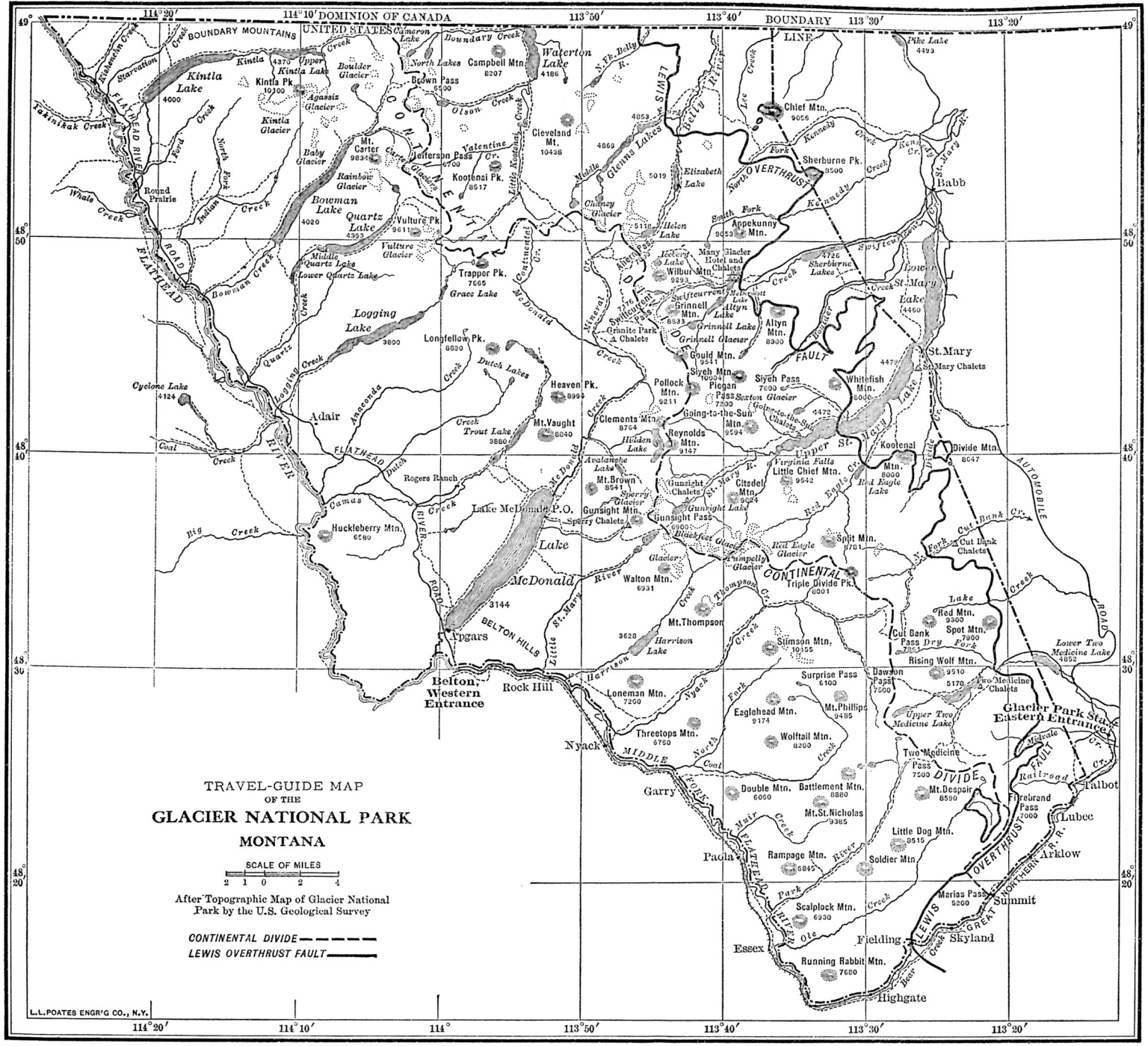
TRAVEL-GUIDE MAP
OF THE
GLACIER NATIONAL PARK
MONTANA
SCALE OF MILES
2 1 0 2 4
After Topographic Map of Glacier National Park by the U.S. Geological Survey
CONTINENTAL DIVIDE
LEWIS OVERTHRUST FAULT
L.L.POATES ENGR'G CO., N.Y.
114°20′
114°10′
114°
113°50′
113°40′
113°30′
113°20′
49°
48°50′
48°40′
48°30′
48°20′
DOMINION OF CANADA
UNITED STATES
BOUNDARY LINE
BOUNDARY MOUNTAINS
Kintla Lake
Kintla Pk.
Kintla Glacier
Agassiz Glacier
Baby Glacier
Mt. Carter
Rainbow Glacier
Bowman Lake
Quartz Lake
Vulture Pk.
Vulture Glacier
Round Prairie
Jefferson Pass
Kootenai Pk.
Cleveland Mt.
Campbell Mtn.
Brown Pass
Waterton Lake
Chief Mtn.
Sherburne Pk.
Appekunny Mtn.
Elizabeth Lake
Glenns Lakes
Many Glacier Hotel and Chalets
Grinnell Mtn.
Altyn Mtn.
Gould Mtn.
Siyeh Mtn.
Siyeh Pass
Pollock Mtn.
Piegan Pass
Going-to-the-Sun Mtn.
Reynolds Mtn.
Clements Mtn.
Heaven Pk.
Mt. Vaught
Trapper Pk.
Grace Lake
Logging Lake
Longfellow Pk.
Cyclone Lake
Adair
Rogers Ranch
Huckleberry Mtn.
Lake McDonald P.O.
Lake McDonald
Apgars
Belton, Western Entrance
Rock Hill
Nyack
Garry
Paola
Essex
Highgate
Fielding
Skyland
Summit
Lubec
Talbot
Babb
St. Mary
St. Mary Chalets
Whitefish Mtn.
Kootenai Mtn.
Divide Mtn.
Cut Bank Chalets
Red Mtn.
Spot Mtn.
Rising Wolf Mtn.
Two Medicine Chalets
Glacier Park Station Eastern Entrance
Lower Two Medicine Lake
Upper Two Medicine Lake
Two Medicine Pass
Mt. Despair
Firebrand Pass
Little Dog Mtn.
Soldier Mtn.
Marias Pass
Scalplock Mtn.
Rampage Mtn.
Running Rabbit Mtn.
Mt. St. Nicholas
Battlement Mtn.
Double Mtn.
Wolftail Mtn.
Mt. Phillips
Eaglehead Mtn.
Surprise Pass
Dawson Pass
Stimson Mtn.
Mt. Thompson
Harrison Lake
Loneman Mtn.
Threetops Mtn.
Walton Mtn.
Triple Divide Pk.
Split Mtn.
Little Chief Mtn.
Citadel Mtn.
Gunsight Pass
Gunsight Mtn.
Mt. Brown
Clements Mtn.
Hidden Lake
Avalanche Lake
Granite Park Chalets
Swiftcurrent Pass
Swiftcurrent Lake
Lower St. Mary Lake
Upper St. Mary Lake
Sherburne Lakes
Kennedy Creek
Kintla Creek
Bowman Creek
Logging Creek
Quartz Creek
Dutch Creek
Trout Lake
Dutch Lakes
Camas Creek
Big Creek
Coal Creek
Whale Creek
Takinikak Creek
Starvation Creek
Kishenehn Creek
Boundary Creek
Cameron Lake
North Lakes
Olson Creek
Valentine Cr.
Little Kootenai Cr.
McDonald Creek
Continental Cr.
Mineral Cr.
Middle Fork
North Fork
South Fork
Belly River
Lee Creek
Pike Lake
Cut Bank Cr.
Red Eagle Cr.
Red Eagle Lake
Red Eagle Glacier
Pumpelly Glacier
Blackfeet Glacier
Sperry Glacier
Sperry Chalets
Harrison Creek
Nyack Creek
Coal Creek
Muir Creek
Park Creek
Ole Creek
Bear Creek
Midvale Cr.
Dry Fork
Two Medicine River
Flathead River
Middle Fork Flathead River
North Fork Flathead River
Little St. Mary River
Belton Hills
Flathead Road
Lewis Overthrust Fault
Great Northern R.R.
Continental Divide
Automobile Road