

BUILDING-STRUCTURE INVENTORY FORM

DIVISION FOR HISTORIC PRESERVATION
NEW YORK STATE PARKS AND RECREATION
ALBANY, NEW YORK (518) 474-0479

FOR OFFICE USE ONLY	
UNIQUE SITE NO.	<u>099-40-0004</u>
QUAD	_____
SERIES	_____
NEG. NO.	_____

FEB 29 1980

YOUR NAME: A.B. Covell DATE: February 1980

YOUR ADDRESS: Div. Historic Preservation TELEPHONE: 518/474-0479
Empire State Plaza, Albany, NY

ORGANIZATION (if any): _____ Seneca Falls Quad

***** UTM: 18/354010/4752450 Lotsize: 2/3 acre

IDENTIFICATION

- BUILDING NAME(S): Elizabeth Cady Stanton Home (NHL 1966)
- COUNTY: Seneca TOWN/CITY: _____ VILLAGE: Seneca Falls
- STREET LOCATION: 32 Washington St.
- OWNERSHIP: a. public b. private apt. 309,500 W. Mercer
- PRESENT OWNER: Ralph Peters ADDRESS: Seattle, Washington
- USE: Original: residence/F.C. Stanton Ftd. Present: residence
- ACCESSIBILITY TO PUBLIC: Exterior visible from public road: Yes No
Interior accessible: Explain by appointment

DESCRIPTION

- BUILDING MATERIAL: a. clapboard b. stone c. brick d. board and batten
e. cobblestone f. shingles g. stucco other: shingle sided
- STRUCTURAL SYSTEM: (if known) a. wood frame with interlocking joints
b. wood frame with light members
c. masonry load bearing walls
d. metal (explain) _____
e. other _____
- CONDITION: a. excellent b. good c. fair d. deteriorated
- INTEGRITY: a. original site b. moved if so, when? _____
c. list major alterations and dates (if known):
kitchen wing, front porch altered

12. PHOTO:

13. MAP:

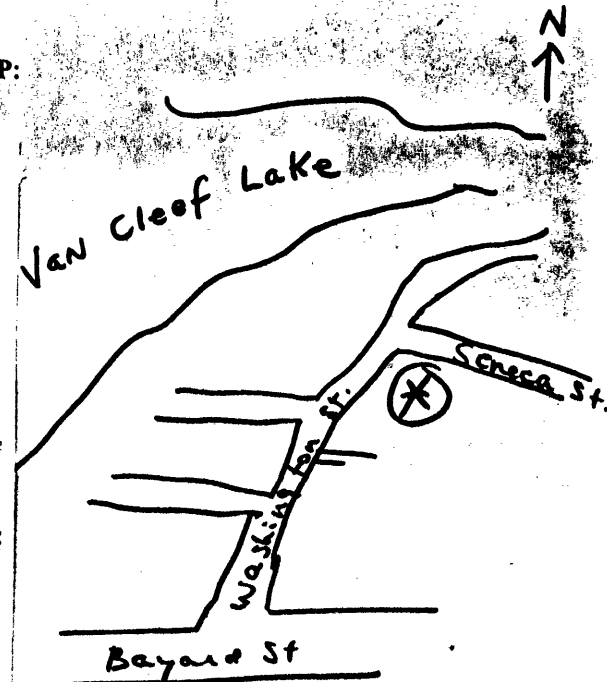

FEB 29 1980

14. THREATS TO BUILDING: a. none known b. zoning c. roads
d. developers e. deterioration
f. other: _____
15. RELATED OUTBUILDINGS AND PROPERTY:
a. barn b. carriage house c. garage
d. privy e. shed f. greenhouse
g. shop h. gardens
i. landscape features: lawn, trees, residential neighborhood
j. other: _____
16. SURROUNDINGS OF THE BUILDING (check more than one if necessary):
a. open land b. woodland
c. scattered buildings
d. densely built-up e. commercial
f. industrial g. residential
h. other: _____
17. INTERRELATIONSHIP OF BUILDING AND SURROUNDINGS:
(Indicate if building or structure is in an historic district)

part of Womens Right Movement Thematic Group

18. OTHER NOTABLE FEATURES OF BUILDING AND SITE (including interior features if known):

SIGNIFICANCE

19. DATE OF INITIAL CONSTRUCTION: c 1830

ARCHITECT: _____

BUILDER: _____

20. HISTORICAL AND ARCHITECTURAL IMPORTANCE:

Home of E.C. Stanton, one of the prime movers of the Womens Rights Movement, begun in Seneca Falls in 1848. Additional information found on NHL form.

21. SOURCES:

22. THEME:

Women's Rights Historic Sites, Seneca Falls and Waterloo, Seneca Co., NY
Seneca Falls Tax Map, 1979
Scale 1" = 100'
Site: Stanton House

AUG 29 1980 FEB 29 1980

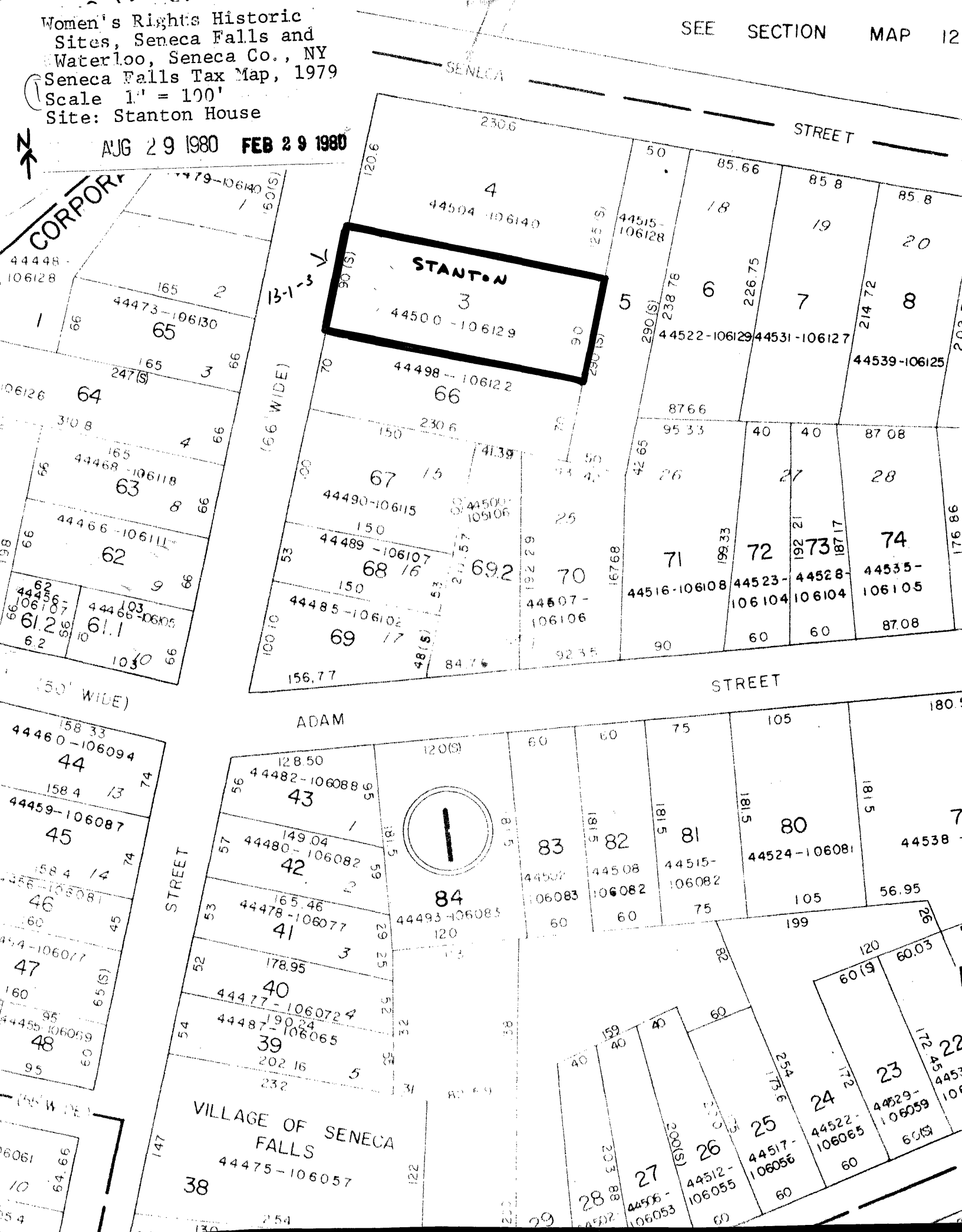

STANTON
3
44500-106129

CORPORATE

ADAM STREET

STREET

VILLAGE OF SENECA FALLS

STREET

(55' WIDE)

(50' WIDE)

(66' WIDE)

