

REGION RMR PARK/AREA NAME ROMO PARK NUMBER 1520

STRUCTURE NAME Willow Park Stable STRUCTURE NUMBER HS-258

LOCATION OF STRUCTURE Fall River Pass PARK LOCATION CODE FP

determined

NATIONAL REGISTER eligible SHPO (5) DATE: 8/ /75 MANAGEMENT CATEGORY: (A) (B) (X) (D)

NPS LEGAL INTEREST Fee MANAGEMENT AGREEMENT: No

Check all of the following categories for which NPS has treatment responsibility:

Stabilization (X) Cyclic Maintenance (X) Routine Maintenance (X) Approved Ultimate Treatment (X)

(ROCKY MOUNTAIN REGION USE ONLY)

APPROVED ULTIMATE TREATMENT OR RESOURCE MANAGEMENT PLAN, CULTURAL COMPONENT DESIGNATION:

Preservation (PP)	Restoration (RR)	Reconstruction (CC)
Adaptive Preservation (AP)	Adaptive Restoration (AR)	Adaptive Reconstruction (AC)
Neglect (NG)	Remove (RM)	No Approved Treatment (NO)

Approval Document _____ () Document Date: / /

Estimated Treatment Costs _____

Stabilization: \$ _____	Date: <u> / /</u>	Level of Estimate: (A) (B) (C)
Approved Treatment: \$ _____	Date: <u> / /</u>	Estimator: (Region) (DSC) (A&E)

STATEMENT OF SIGNIFICANCE:

Date of Construction: / /1926 Date of Alterations: / /
 Architect/Designer: Daniel P. Hull Historical Theme(s): NPS Rustic Architecture
 History of Structure: Structure #258, the Willow Park Stable, was constructed in 1926 to accompany the Willow Park Patrol Cabin. The two served originally as the Willow Park Road Camp for the use of crews maintaining the Fall River Road. The stable has seen little use since 1932 when Trail Ridge Road Opened. Plans were designed by members of the Los Angeles Landscape Engineering Division, under the supervision of Daniel P. Hull, Landscape Engineer.

Evaluation of Structure: Historic Theme Contributing X Non-Contributing _____

National Register Criteria: A B C X D (Include integrity statement)

The Willow Park Stable is an excellent example of early NPS Rustic Architecture. The expert craftsmanship evidenced in the double-saddle notching, with sapling chinking and sawn leg ends contribute to the historical and architectural character of the NPS Rustic theme-unal-

Bibliography: ROMO Maintenance Files; Supt. Annual Reports 1915-1930; National Register of Historic Places Nomination, Ferrel Atkins, July 1975.

Representation in Other Surveys: LCS Lance Williams 6/30/76

If structure has been removed, how? N/A Date: / /

Report prepared by: Carl and Karen McWilliams Date: 8/20/85

CONTINUATION FROM FRONT SHEET - STRUCTURE NAME 258 Willow Park Stable

LOCATION: Section 6 State CO
Township 5W County Larimer
Range 74W

USE: *CURRENT INTERIOR USE (NPS 28 CODE)* 00
Original Use Stable
Intermediate Uses Same
PERIOD OF CONSTRUCTION (NPS 28 CODE) HI

OWNERSHIP: Present Owner: U.S. Gov't
Original Owner: U.S. Gov't
Intermediate Owner(s): None

DRAWING NO. RM-44; RM-60031
NEGATIVE NO. _____

Roll 25 Negative 15

*****PHYSICAL DESCRIPTION*****

TYPE OF STRUCTURE (NPS 28 CODE): BU

CHIMNEYS: None

ARCHITECTURAL CHARACTER (STYLE): NPS rustic architecture

SITE (INCLUDE ORIENTATION OF STRUCTURE): Fir forest,
Native grasses and soils. Log corral and facade to SE

PORCHES: None

OVERALL BUILDING PLAN (FOOTPRINT): Rectangular
Bays: 3 by 1; Pile: 1

WINDOWS: None

OVERALL DIMENSIONS: 24'0" by 12'0"

COMPOSITION (NPS 28 CODE): WD

DOORS: Facade is open, consisting of three bays

STORIES: One

FOUNDATION: Stone piers, level with grade

ADDITIONS: None

WALLS: Large brown logs with saddle notching at corners

INTERIOR PLAN: One open room, consisting of three stalls

ROOF: Saltbox, brown wood shingles doubled every fifth course.
Exposed log rafter ends and ridgepole

INTERIOR FINISHES: Walls and cieling: Exposed log frame
Floor: earth

SIGNIFICANT ARCHITECTURAL FEATURES (INCLUDING INTERIOR AND SETTING) FOR PARK PLANNING PURPOSES:



NAME: Fall River Pass - Willow Park Stable
(HS-258)

LOCATION: Rocky Mountain National Park, Colorado

VIEW: Southeast

LOCATION OF NEGATIVE: National Park Service,
Rocky Mountain Regional Office, Denver, CO

DATE: Summer 1985

PHOTOGRAPHER: McWilliams

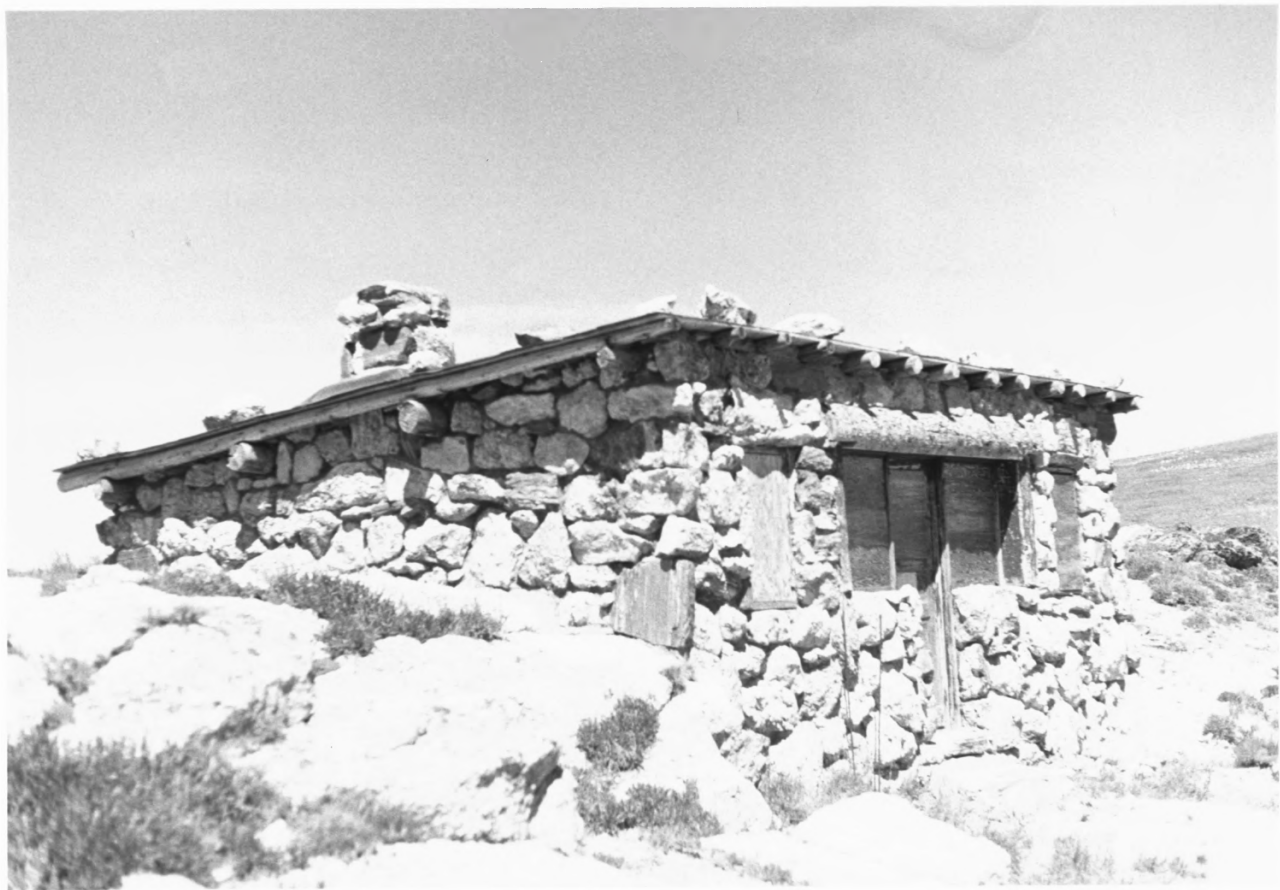

NAME: Willow Park Stable (HS-58)
LOCATION: Rocky Mountain National Park, Colorado
VIEW: East
LOCATION OF NEGATIVE: National Park Service,
Rocky Mountain Regional Office, Denver, CO
DATE: Summer 1985
PHOTOGRAPHER: McWilliams