

CLASSIFIED STRUCTURE FIELD INVENTORY REPORT
(Attach 4" x 5" Black and White Photograph)

REGION RMR PARK/AREA NAME ROMO PARK NUMBER 1520

STRUCTURE NAME Ranger Station and Residence STRUCTURE NUMBER 251

LOCATION OF STRUCTURE Wild Basin PARK LOCATION CODE WB

NATIONAL REGISTER _____ DATE: / / MANAGEMENT CATEGORY: (A) (B) (C) (D)

NPS LEGAL INTEREST Fee MANAGEMENT AGREEMENT: No

Check all of the following categories for which NPS has treatment responsibility:

Stabilization() Cyclic Maintenance() Routine Maintenance() Approved Ultimate Treatment()

(ROCKY MOUNTAIN REGION USE ONLY)

APPROVED ULTIMATE TREATMENT OR RESOURCE MANAGEMENT PLAN, CULTURAL COMPONENT DESIGNATION:

Preservation (PP)	Restoration (RR)	Reconstruction (CC)
Adaptive Preservation (AP)	Adaptive Restoration (AR)	Adaptive Reconstruction (AC)
Neglect (NG)	Remove (RM)	No Approved Treatment (NO)

Approval Document _____ () Document Date: / /

Estimated Treatment Costs _____

Stabilization: \$ _____	Date: <u> / /</u>	Level of Estimate: (A) (B) (C)
Approved Treatment: \$ _____	Date: <u> / /</u>	Estimator: (Region) (DSC) (A&E)

STATEMENT OF SIGNIFICANCE:

Date of Construction: / / 1932 Date of Alterations: / /
 Architect/Designer: _____ Historical Theme(s): NPS Rustic Architecture
 History of Structure: This log structure was built in 1932 at an original cost of \$1,500. Its construction was recommended by Thomas E. Carpenter, and plans were drawn by the Branch of Plans and Design.

Evaluation of Structure: Historic Theme Contributing X Non-Contributing _____
 National Register Criteria: A B C D (Include integrity statement)
This log structure is typical of early built NPS Rustic Architecture in Rocky Mountain National Park. The painted brown log construction, with the logs extending beyond the corner notching and wood shingle roofs are typical characteristics of the style.
 Bibliography: ROMO Building Maintenance Files

Representation in Other Surveys: None

If structure has been removed, how? N/A Date: / /

Report prepared by: Carl and Karen McWilliams Date: 8/20/85

LOCATION: Section 22 State CO USE: CURRENT INTERIOR USE (NPS 28 CODE) VC and NQ
 Township 3N County Boulder Original Use Garage and stable
 Range 73W Intermediate Uses Same
 PERIOD OF CONSTRUCTION (NPS 28 CODE) HI

OWNERSHIP: Present Owner: U.S. Gov't DRAWING NO. RM 3021-A
 Original Owner: U.S. Gov't NEGATIVE NO. _____
 Intermediate Owner(s): None

Roll 22 Negative 17

PHYSICAL DESCRIPTION

TYPE OF STRUCTURE (NPS 28 CODE): BU CHIMNEYS: Two--metal stove pipes

ARCHITECTURAL CHARACTER (STYLE): NPS Rustic Architecture

SITE (INCLUDE ORIENTATION OF STRUCTURE): Open, native pines, grasses and soils, Facade to SW PORCHES: One--poured concrete stoop, on facade

OVERALL BUILDING PLAN (FOOTPRINT): Rectangular
 Bays: 3 by 2; Piles: 2

OVERALL DIMENSIONS: 35'0" by 20'0" WINDOWS: Four--2 beside 2 horiz sliders. Two--8-light horiz fixed pane. Rectangular gold wood frames, flat arches

COMPOSITION (NPS 28 CODE): WD

STORIES: One DOORS: two--single, gold, one of vert, boards with exterior batts, the other hollowcore, both on facade. One--double hinged, brown, vert wood boards with exterior batts, on facade

FOUNDATION: low 0'0" to 2'6", of poured concrete ADDITIONS: None

WALLS: Brown logs with saddle notching at corners. Board and batten on upper gable ends

ROOF: Gable, brown wood shingles with exposed log rafter ends INTERIOR PLAN: Three rooms used as Wild Basin Ranger Station and NPS employee's quarters

INTERIOR FINISHES: Walls: Horiz 1" by 6"'s and logs.
 Ceiling: plywood and exposed log frame
 Floors: Poured concrete and tongue and groove wood flooring

SIGNIFICANT ARCHITECTURAL FEATURES (INCLUDING INTERIOR AND SETTING) FOR PARK PLANNING PURPOSES:



NAME: Wild Basin Ranger Station and Residence
(HS-251)

LOCATION: Rocky Mountain National Park, Colorado

VIEW: South

LOCATION OF NEGATIVE: National Park Service,
Rocky Mountain Regional Office, Denver, CO

DATE: Summer 1985

PHOTOGRAPHER: McWilliams

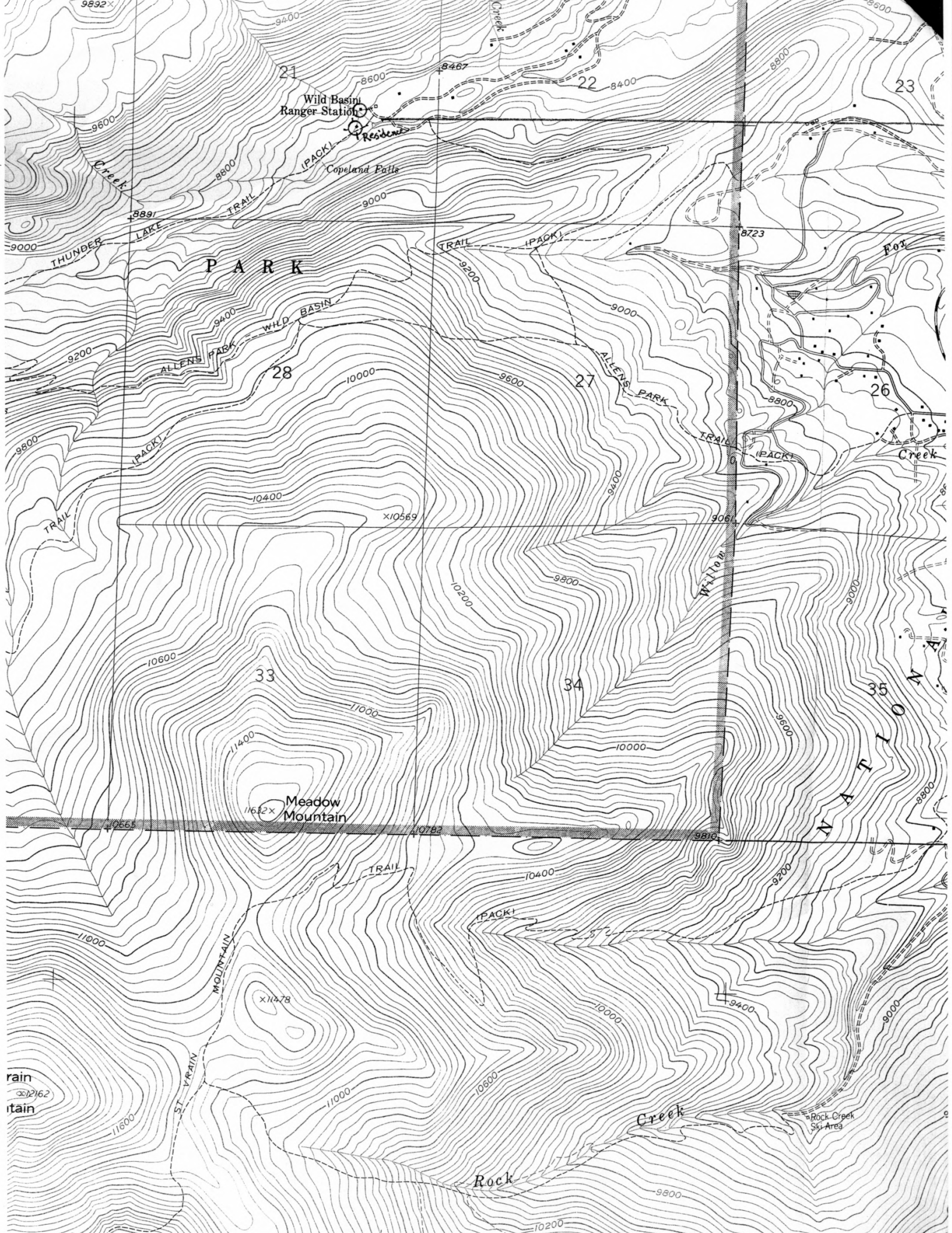

Wild Basin
Ranger Station

Copeland Falls

PARK

28

33

Meadow
Mountain

34

23

26

35

Rock
Creek

Rock Creek
Ski Area

rain
mountain