Storage of boats in many northern states requires almost complete shelter from the elements. The U.S. Soil Conservation Service has found this plan very workable for such situations. Adaptations are possible if budgetary restrictions forbid use of the complete concept.

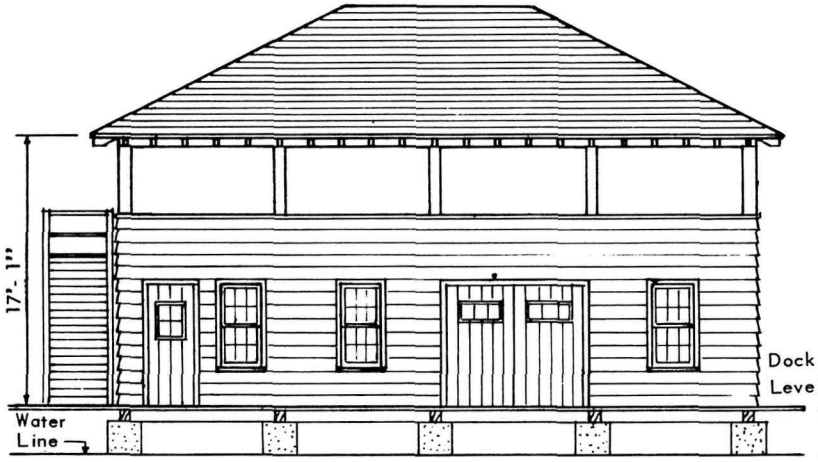

FRONT ELEVATION

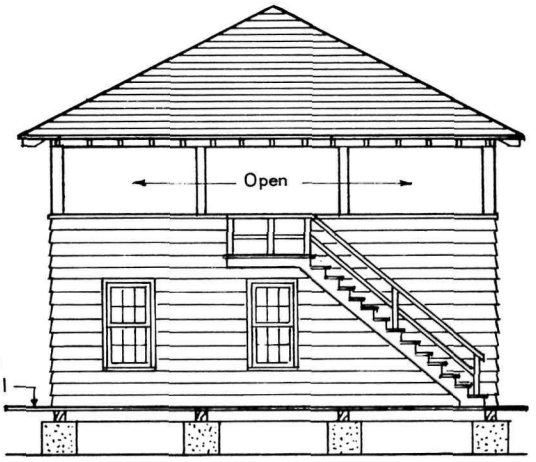

END ELEVATION

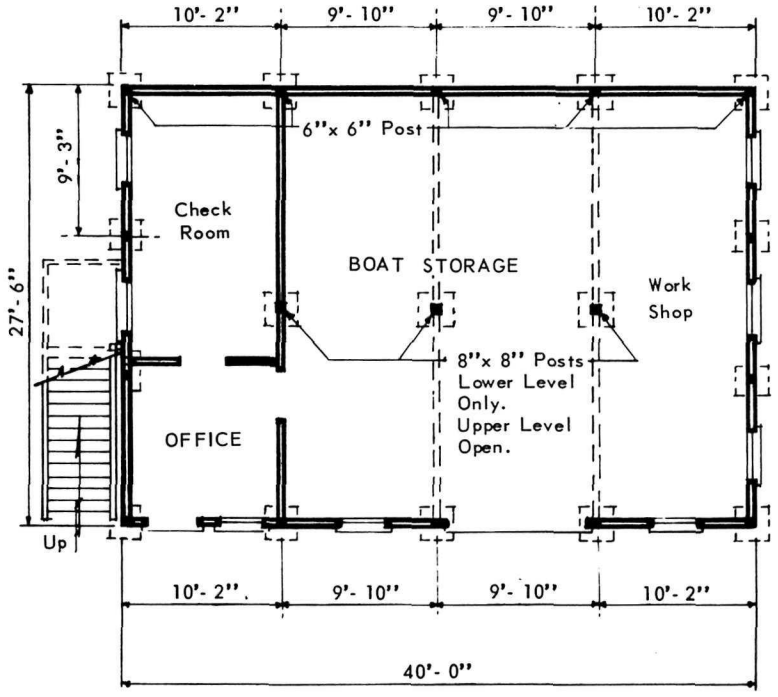

FIRST FLOOR PLAN

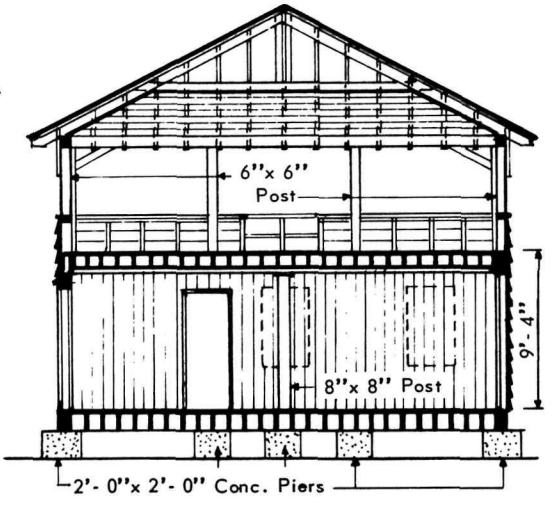

SECTION

0' 6' 12'

United States Department of the Interior, National Park Service **THE PARK PRACTICE PROGRAM** National Conference on State Parks • National Recreation & Parks Association				BOAT HOUSE
DATE	February 1967	PLATE	558 H	Contributed by SOIL CONSERV. SERV. U.S. Department of Agriculture
INDEX	R-4754	CONTROL	F-0921-R	