

Ernest F. Hollings ACE Basin

National Wildlife Refuge Hunting and Fishing Regulations 2016 - 2017

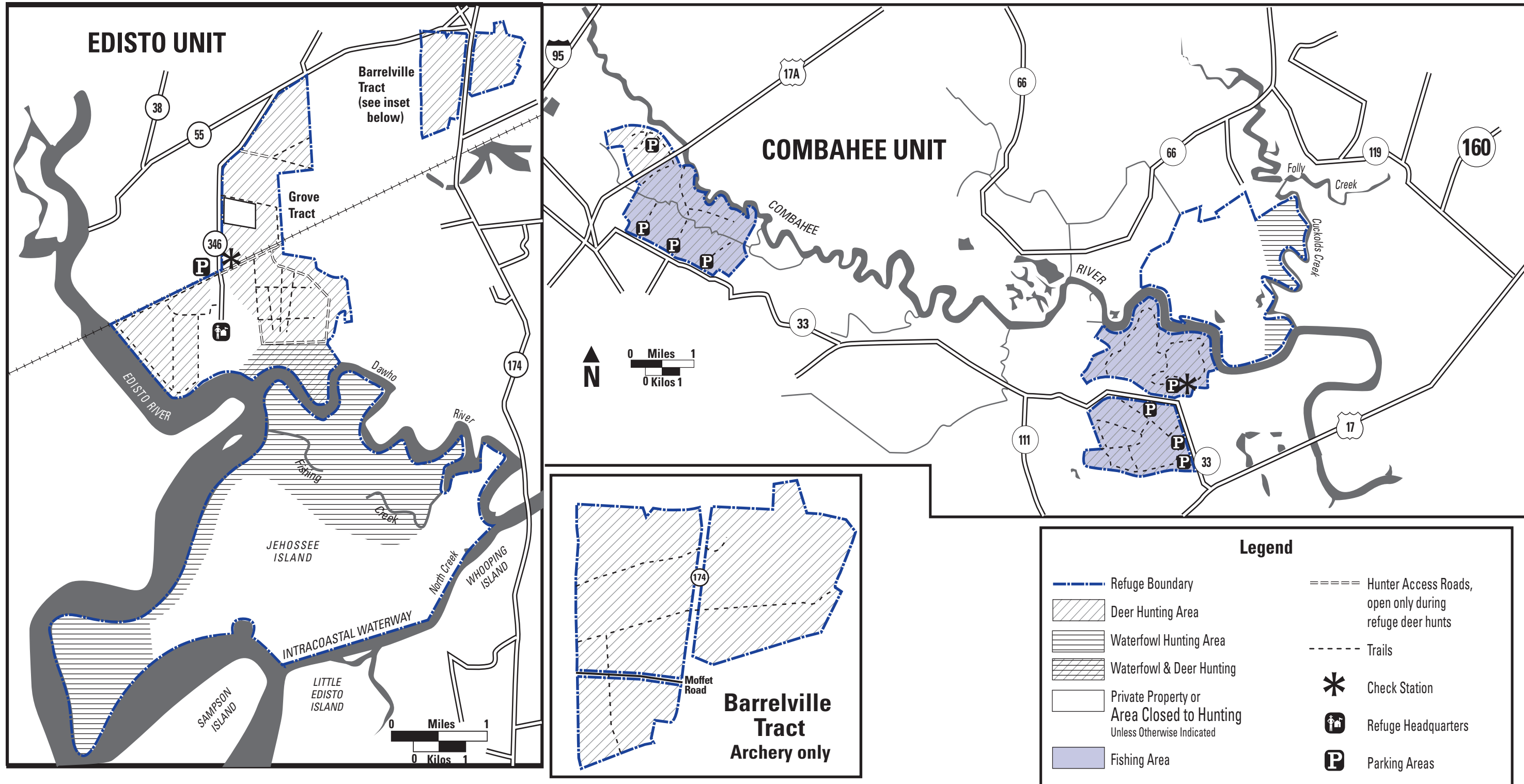
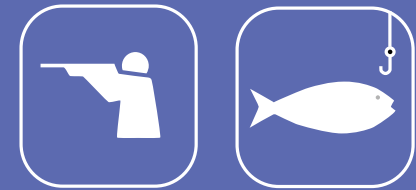

Legend

Refuge Boundary	Hunter Access Roads, open only during refuge deer hunts
Deer Hunting Area	Trails
Waterfowl Hunting Area	Check Station
Waterfowl & Deer Hunting	Refuge Headquarters
Private Property or Area Closed to Hunting Unless Otherwise Indicated	Parking Areas
Fishing Area	

Ernest F. Hollings ACE Basin
 National Wildlife Refuge
 P.O. Box 848
 Hollywood, SC 29449
 843/889 3084
<http://acebasin.fws.gov>

U.S. Fish & Wildlife Service
 1 800/344 WILD

May 2016



**Ernest F. Hollings ACE Basin
 National Wildlife Refuge
 General Hunt Permit 2016 - 2017**

I have read and understand these refuge regulations. This permit and attached regulations must be carried at all times.

Name: _____

Address: _____

Date: _____

Signed: _____

The Ernest F. Hollings ACE Basin National Wildlife Refuge is one of 556 National Wildlife Refuges. The primary objective of a National Wildlife Refuge is to provide habitat for the conservation and protection of all species of wildlife. The harvest of surplus animals is one tool used to manage wildlife populations at a level compatible with the environment, provide recreational opportunities, and permit the use of a valuable renewable resource.

The provisions listed below supplement the general regulations which govern hunting, fishing and public use on wildlife refuge areas set forth in Title 50, Code of Federal Regulations. When permitted, hunting, fishing and other public uses will be in accordance with applicable state laws unless otherwise listed. Only the hunting seasons designated in this brochure are permitted on Ernest F. Hollings ACE Basin National Wildlife Refuge.

General Provisions

By law, national wildlife refuges are restricted from all public use activities unless permitted. Hunting, fishing or other public use activities are permitted on most areas of the refuge. Contact the Refuge Manager for current regulations and authorized activities when visiting the refuge.

Due to the possibility of wetland management unit construction activity the Bonny Hall Unit north of River Road may be closed periodically to insure visitor safety.

Due to the possibility of timber harvest operations the Bonny Hall Unit south of River Road and/or the Upper Combahee Subunit may be closed periodically to insure visitor safety.

Contact the refuge office for any further information, 843/889 3084.

- The refuge is open every day from legal sunrise until legal sunset.

- Entry into Ernest F. Hollings ACE Basin National Wildlife Refuge constitutes consent to an inspection of persons and their licenses, permits, vehicles, game bags, creel and all hunting and fishing equipment.

- Persons may only use (discharge) firearms in accordance with refuge regulations (50 CFR 27.42) and specific refuge regulations (50 CFR 32).

- All pets must be restrained by a leash and under the control of the owner or responsible party at all times. Pets are limited to dogs and cats.

- Horses and horseback riding is prohibited.

- Possession or use of any alcoholic beverages is prohibited.

- Camping and fires are prohibited.

- Littering is prohibited.

- Vehicles may be parked alongside roads in a manner that will not block gates or fire lanes or interfere with the normal flow of traffic.

- The speed limit on all refuge roads is 15 MPH unless posted otherwise.

- Vehicle travel is limited to established roads. Except on roads marked as closed, vehicle travel is prohibited.

- ATV's, UTV's, golf carts, or any other off-road vehicles are prohibited.

General Hunting Regulations

Hunting will be in accordance with applicable State regulations and the following special refuge regulations.

- Public hunting of white-tailed deer, feral hogs, and waterfowl is permitted on portions of the Ernest F. Hollings ACE Basin National Wildlife Refuge only in those areas marked on the maps within this brochure and only during the time periods indicated.

- This brochure must be signed and carried at all times while hunting or fishing.

- The refuge is open for walk-in scouting all year between legal sunrise and legal sunset. No vehicles, hunting weapons, or dogs are allowed for scouting.

- Access into the Combahee Unit and Barrelville tract of the Edisto Unit of the refuge will be walk-in only.

- Use or possession of electronic game calls is prohibited.

- Use or possession of remote photography, videography, trail monitoring/counting devices, or any other remote devices is prohibited.

- Hunting firearms being transported in vehicles and boats during refuge hunts must be unloaded and cased. A loaded firearm is defined as ammunition in the chamber or magazine, or percussion caps on muzzleloaders.

- Hunting within 100 feet of any road, trail or refuge boundary as indicated by the hunt maps on this brochure is prohibited, except as specified during mobility impaired hunts.

- No hunting within 500 feet of a check station.

- It is unlawful to drive a nail, screw, spike or other metal object into a tree or to hunt from a tree into which such an object has been driven.

- Destroying of cutting vegetation is prohibited. The possession of axes, saws, machetes, of other tools used for cutting vegetation is not permitted on the refuge while scouting or hunting.

- Baiting or hunting in the vicinity of bait is prohibited. Baiting means the placing, depositing, exposing, distributing, or scattering of shelled, shucked, or unshucked corn, wheat, or other grains, other food stuffs, or any other consumable attractant, including salt and mineral blocks, to constitute an attraction, lure, or enticement to, on, or over any area.

- Any alligator hunting activities are prohibited.

- All hunters under the age of 16 must:

- Have successfully completed a state-approved hunter education course in order to participate in any refuge hunt.

- Must be supervised by an adult at least 21 years of age. The adult must be in sight and normal voice contact of the youth. An adult may supervise only one youth under 16 years of age.

Specific Hunting Regulations

White-tailed Deer and Feral Hog Hunts

- Hunters may enter the refuge at 5 am and must leave the refuge no later than one hour after sunset only on the days of the hunts.

- Legal Hunting Weapons: Primitive weapons only; long, recurve, or compound bows and muzzle loading (black powder) rifle only.

All other weapons including handguns, rim-fire and center-fire rifles, crossbows, poison arrow tips, and exploding arrow tips are prohibited*.

- *Special Note: Center-fire rifles and ground blinds are permitted for use during the Mobility Impaired Hunt only.

- During muzzle loader hunts and the mobility impaired hunts, hunters are required to wear at all times an outer garment visible above the waist which contains a minimum of 500 square inches of solid fluorescent orange material. Camouflage orange material or a hat along does not meet this requirement.

- Hunters must use an elevated stand to hunt deer and feral hogs.

- A safety belt or harness must be utilized while using a hunting stand.

- Portable hunting stands are allowed only on the days of the hunts. Only one tree stand per hunter is allowed and must be marked with the hunter's full name. The use of boot attached tree climbing spikes, nails, screws or bolts to attach a stand to a tree is prohibited.

- Flagging may be used only at the edge of roads and trails and at the tree in which a stand is placed. Clothes pins with reflective tape can be used to mark the path to a tree. All markings and flagging must be marked with hunter's full name and must be removed at the end of the hunt. Any flagging or pins without names will be removed immediately.

- Deer and feral hog hunting with the use of trailing or tracking dogs is prohibited.

- All deer taken during any hunt **must** be checked at the designated check stations immediately after recovery.

- Antlerless deer tags will be provided by refuge staff at the check station. Antlerless deer must be tagged immediately after check-in.

Waterfowl Hunts

- Waterfowl hunts will be for ducks, geese, and coots only and will be allowed only until noon each day during State season.

- Decoys and portable blinds must be removed at the end of each day's hunt (noon). Permanent blinds are not permitted.

- Only federally approved nontoxic shot may be used. Possession of lead shot is prohibited.

Daily Bag Limit

- **One** antlerless deer and one antlered buck which must be at least three points on one side. An antlerless deer is defined as a deer with no antlers or an antlered deer with less than two inches of antler visible above the hairline. A point is defined as an antler projection of at least one inch or more in length.

- No size or bag limit for feral hogs which may only be taken during refuge deer hunts.

- Waterfowl bag limits will comply with State regulations.

Specific Fishing Regulations

Fishing will be in accordance with applicable State regulations and the following special refuge regulations.

- Public fishing is permitted on portions of the Ernest F. Hollings ACE Basin National Wildlife Refuge only in those areas marked on the maps within this brochure and only during the time periods indicated.

- Impounded waters contained within dikes and levees are opened for fishing seasonally from legal sunrise to legal sunset in the Beaufort County portion of the refuge only.

- Walk-in access only, no vehicles allowed

- Boat use is not allowed within seasonally opened Refuge waters. Only bank fishing is permitted.

- Only attended hook and line fishing is permitted. Use of nets, trot-lines, set-lines, baskets, yo-yo's, traps, jug-lines, spears, gigs, and stupefying substances are prohibited.

For Additional Information

Contact refuge personnel at 843/889 3084 or write to:
Ernest F. Hollings ACE Basin NWR
P. O. Box 848
Hollywood, SC 29449

Additional copies of these regulations may be downloaded at: <http://acebasin.fws.gov>

2016 - 2017 Seasons

Combahee Unit

October 13-14 Archery

October 20-21 Muzzleloader

October 27-28 Archery

Edisto Unit

Grove Tract

October 6-7 Archery

October 17-18 Muzzleloader

October 24-25 Archery

Barrelville Tract

October 6-7 Archery

October 18-19 Archery

October 24-25 Archery

Mobility Impaired

November 3-4

Fishing Season

April 1 - August 31

